English Forces Reach Continent to Strengthen War Allies

ONE CENT
Sunday Edition 5¢

Oakland Tribune.

LAST EDITION

VOL. LXXXI. WEATHER—Oakland and vicinity: Cloudy or foggy tonight; fair Wednesday; light west wind. OAKLAND, CALIFORNIA, TUESDAY EVENING, AUGUST 18, 1914. 20 PAGES NO. 179.

15,000 AUSTRIANS ARE KILLED

:O: :O: :O: :O: :O:

TROOPS ARE LANDED IN FRANCE

British Forces, Safely Ashore, Begin Invasion, Is Announced

Lord Kitchener Thanks Press for Suppressing News

By Associated Press.

LONDON, Aug. 18, 5:40 p. m.—The official news bureau announces in reply to "attempts that are being made by the enemy to spread false reports of disasters to ourselves and our allies," that "no casualties have as yet occurred to the British army."

LONDON, Aug. 18.—By Censor.—The most important revelation of the day has been that of the landing of British expeditionary forces on the shores of France. Every body in England has known for two weeks that a large army was crossing the channel. The troops had been assembled at different bases, one of the largest contingents embarking at Dublin, Ireland. Many other regiments sailed from Liverpool while still others took ship at Eastbourne, Southampton and other ports along the coast of the English channel.

The great canvas camps at the military stations in England were struck only when it was known definitely that the flotilla of transports conveying the troops had finished the over-sea movement under escort of strong squadrons of warships.

The transportation of the soldiers lasted several days and during that time not a mention of the expedition was permitted to the newspapers here. Even now the strength of the expedition, the names of the regiments composing the contingents and the ports where they landed are not allowed to be made public.

CAMPAIGN ORGANIZED.

It is known, however, that a large proportion of the best troops of the British regular army are now on continental soil.

The reception of the British soldiers in France was enthusiastic. The officers and men of the two armies fraternized warmly.

It is pointed out in authoritative circles here that the withdrawal of the Belgian government from Brussels to Antwerp may mean that the fighting in Belgium is drawing closer to the capital or it may be merely a precautionary measure.

Now that the three allied armies are working together on a coherent campaign scheme, the policy of secrecy has been extended to Belgium and as a fountain of picturesque news that country has suddenly dried up.

The allies have decided for the present to bar all war correspondents from accompanying the armies, but it is thought the ban may be raised later when the military operations are well under way.

Prince Alexander of Teck, brother of Queen Mary and the future governor general of Canada, is going on foreign service.

KITCHENER GRATEFUL.

Frederick E. Smith, the Unionist member of Parliament, who is acting as director of the official press bureau of the British War Office and Admiralty, issued the following statement to the English newspapers last night:

"Field Marshal Earl Kitchener wishes to add that he and the country are under the greatest obligation to the British press for the loyalty with which all reference to the movements of the British expeditionary forces and their landing on the continent has been suppressed.

"Earl Kitchener is well aware that much anxiety must have been caused to the English press by the knowledge that these matters were being freely discussed in the continental press and he wishes to assure the press of this country that nothing but his conviction of the military importance to this country of suppressing these movements would have led him to issue instructions which placed the press of this country under a temporary disadvantage.

PARIS ENTHUSIASTIC.

"Field Marshal Sir John French arrived in Paris shortly after midnight on Saturday to convey the

(Continued on Page 2, Col. 7.)

GERMAN EAGLE IS HUNG BEFORE NAPOLEON STATUE

PARIS, Aug. 18.—The Black and Golden Eagle of the 132nd Lower Alsatian Infantry regiment of the German army which was captured by the French at Saint Blaise, Alsace, was hung today before the statue of Napoleon in the court of honor of the Invalids.

A company of the Republican Guards escorted the silk standard, which was carried from the Presidential palace throught he Avenue Mariguy, the Avenue Nicholas VIII and across the bridge of Alexander III. A band played the Marseillaise and many spectators, as the flag appeared, removed their hats as a salute to the vanquished.

PONTIFF IN SERIOUS PLIGHT

Fears Are Felt for Outcome of the Pope's Illness

By Associated Press.

LONDON, Aug. 18.—A dispatch to the Daily Chronicle from Milan, Italy, says that the Pope is in a state of high fever and that his condition occasions serious aalrm.

TROUBLE CONTINUES.

ROME, Aug. 18.—The condition of the Pope tonight is about the same. The bronchial affection continues. There is no sign of aggravation, but it will be difficult for the patient to free himself of this condition, owing to his mental depression consequent upon the war.

McReynolds to Fill Supreme Court Seat

WASHINGTON, Aug. 18. — Attorney General McReynolds will be nominated by the President to the vacancy on the Supreme Court Bench within the next few days, according to definite information obtained in official circles today.

McReynolds' nomination is expected to be confirmed during the present session of Congress, in order that he may go on the supreme court at its next term.

The President has not selected a man to fill McReynolds' place.

Freight Steamers Collide Off N. J.

NEW YORK, Aug. 18.—The steamer Westland, laden with sugar from Antilla, Cuba, for New York, was in collision today with the steamer Mannahata, carrying freight and a few passengers, from New York to Baltimore, near Northeast End lightship, near Cape May, N. J., according to information received here by the Maritime Exchange. The steamer Porto Rico was said to be standing by.

Gotham Policemen Compile Food Cost

NEW YORK, Aug. 18.—An order from Mayor Mitchel set every policeman in the greater city today at the task of compiling tables of the present cost of food, the price last year, and the reasons for advances, if any, between the two periods. This information, the order explained, was for the use of the citizens' committee investigating the general food supply market of the city.

Empowers Congress to Levy Export Tax

WASHINGTON, Aug. 18.—Representative Keating of Colorado introduced a constitutional amendment to empower Congress to levy an export tax. He said it was necessary to prevent the taxing of the American consumer to pay for the European war.

MATT I. SULLIVAN NAMED SUPREME COURT JUSTICE

SACRAMENTO, Aug. 18.—Matt I. Sullivan of San Francisco was appointed Chief Justice of the Supreme Court by Governor Hiram Johnson today to fill the vacancy caused by the death of Justice Beatty. Sullivan will serve during the unexpired term of Justice Beatty, or until January 1, 1915.

FRENCHMEN VICTORS IN ALSACE

:O: :O: :O: :O: :O:

KAISER'S WARSHIPS ARE DISABLED IN FIGHT

THIS PICTURE OF A CROWD AROUND THE FOREIGN OFFICE IN DOWNING STREET, LONDON, WAS BROUGHT OVER ON THE PHILADELPHIA, THE FIRST SHIP TO ARRIVE AT NEW YORK FROM ENGLAND SINCE WAR WAS DECLARED. IT SHOWS THE LONDON PUBLIC EAGERLY WATCHING FOR THE MEMBERS OF THE CABINET AND OF THE ROYAL FAMILY ON THEIR WAY TO CONFERENCES ON THE ALL-PREVAILING SUBJECT OF BRITAIN'S PART IN THE CONFLICT.

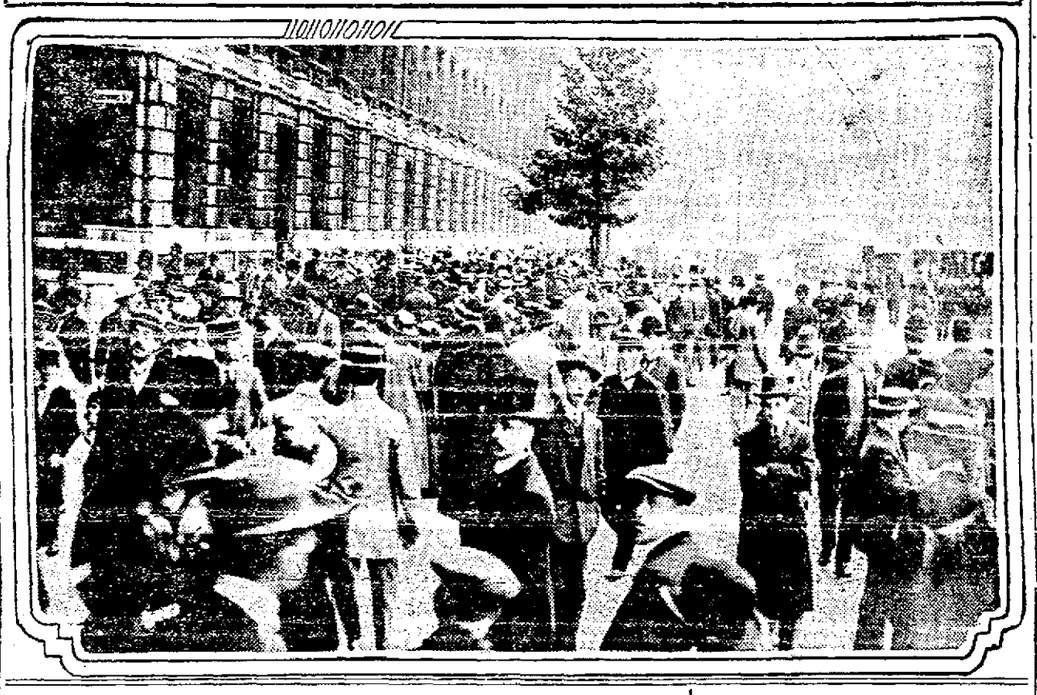

BATTLE-TORN GERMAN CRUISERS REACH PORT; SIDES BLOOD-STAINED

By Associated Press.

SHANGHAI, Aug. 18.—Two German cruisers have been disabled and brought to Hongkong. Confirmation of this fact was received here today. The deck works, the turrets and the barbettes of the two cruisers were demolished and their masts and funnels had been shot away. Their sides were stained with blood, which had run through the scuppers.

Two warships badly damaged and carrying many wounded were reported to have entered Hongkong harbor on August 13. Their identity was not made public, but at the time it was believed they were either the British cruisers Minotaur and Hampshire, or the French cruisers Duplez and Montcalm, which were reported to have had an engagement with the German cruisers Scharnhorst and Gneisenau.

STRIKES MINE, SINKS.

LONDON, Aug. 18.—A dispatch to the Central News from Rome says Austrian torpedo boat No. 19 struck a mine at the entrance of the harbor at Poia, the Austrian naval base in the Adriatic, and went down. Only one member of the crew was saved.

A Paris dispatch to the Daily Telegraph says: "It is reported that an engagement between a British and a German warship has occurred off the Canary Islands. It is stated that a German cruiser has been sunk and also that a British cruiser has captured a German ship collecting munitions of war." The British official news bureau has no information concerning these reports.

WAR BULLETINS

By Associated Press.

WASHINGTON, Aug. 18.—The joint resolution authorizing the President to admit to American registry foreign built ships for use by the Red Cross was passed unanimously by the House today. The resolution passed the Senate yesterday and now goes to the President.

PARIS, Aug. 18.—A German aeroplane has been destroyed in Russia near Samne and four German aviation officers have been killed, according to an official announcement here today. It is thought Siama, Finland, is probably meant.

BRUSSELS, via London, Aug. 17.—The German incursion in the direction of Brussels has stopped, according to an official communication issued by the war office at noon today. It adds: "The situation remains excellent for our armies."

PARIS, Aug. 18, 11:20 a. m.—To meet the situation arising from the scarcity of small change the license chamber of commerce is about to issue two million paper notes of the value of one franc (20 cents) each. By agreement with the Bank of France these one-franc notes may be exchanged against notes of larger denomination.

WAR NEWS IN BRIEF

By Associated Press.

PARIS, Aug. 18.—An official announcement here says the rumor is persistent at The Hague that the German Crown Prince has been seriously wounded and is lying at Aix La Chapelle, whither Emperor William has hastened.

NEW YORK, Aug. 18.—The American and Red Star lines announced today that by special arrangement with the Postoffice Department there will be an Atlantic mail service each Wednesday and Saturday both from New York and Liverpool by steamers flying the American flag. The service will begin tomorrow, with the sailing of the Philadelphia.

LONDON, Aug. 18, 2 p. m.—An official communication made public in Paris, according to a Havas despatch from the French capital attaches credence to the report that Crown Prince of Germany has been seriously wounded and that he is now at Aix La Chapelle.

LONDON, Aug. 18.—The Paris correspondent of the Exchange Telegraph Company learns that the Russian Emperor will sign a proclamation at an early date giving the Jews in this dominion equal civil and political rights with his other subjects.

PARIS, Aug. 18.—A despatch to the Havas agency from Rome says that the news from Antivari that a Franco-British fleet had defeated an Austrian fleet aroused the keenest enhusiasm in Rome.

LONDON, Aug. 18.—The Daily Mail's Basle, Switzerland correspondent says it is reported there that notices have been posted in the German frontier towns calling to the colors all men, trained or untrained between the ages of 39 and 45. Such men, the correspondent adds, number about 600,000.

YOKOHAMA, Aug. 18.—The Canadian Pacific Railroad liner Empress of Russia, recently taken over by the British government and ordered delivered to the British naval authorities at Hong Kong, arrived from Vancouver today. The steamer dodged into German cruisers crossing the Pacific with her lights extinguished.

WASHINGTON, Aug. 18.—White House officials today characterized as "untrue in every particular that Emperor William through Ambassador Gerard, had complained to President Wilson that Germany was being maligned in the United States and that her motives were being deliberately misrepresented in a campaign of slander."

LONDON, Aug. 18.—Bank of England for the second time in succession was abliged today temporarily to refuse to take discount bills owing to the inability of the staff to cope with the great rush. It is hoped that the arears will be cleared off and discounting resumed tomorrow.

SERVIANS ROUT THE ENEMY IN MOUNTAINS; CUT UP 3 REGIMENTS

By Associated Press.

NISH, Servia, Aug. 17, via London, August 18, 9:22 a. m.—The Austrians have been completely defeated near Sabac, 27 miles west of Belgrade, according to government sources. They fled toward Lesnitza and Losnitza pursued by Servians, who cut up three regiments and captured fourteen guns.

AUSTRIANS FLEE IN DISORDER.

LONDON, Aug 18.—The Servian legation has received the following telegram from the Servian Premier, N. P. Pachitch:

"The Austrians were completely routed in the mountains near Sabac and 15,000 annihilated. Fourteen guns were captured. The Austrians are fleeing in great disorder to re-cross the rivers Save and Drina, hotly pursued by our troops."

GERMANS RETREAT IN DISORDER.

PARIS, 3:02 p. m., Aug. 18.—An official announcement was given out at the War Office as follows:

All day Monday we continued to progress in upper Alsace. The enemy's retreat from this side was in disorder. They abandoned everywhere their wounded and their stores.

"The French troops have occupied all the region to the west of Fenetrange, 32 miles inside the German frontier in Lorraine. Our troops poured through from the valley of the River Seille, of which a number of passes have been evacuated by the Germans. Our cavalry is at Chauteau Salins."

"In all the actions of the past few days the Germans have sustained serious losses, our artillery having demoralizing and frightful effects on the enemy.

"We have conquered the majority of the valleys of the Vosges upon the slope of Alsace, from which we will soon attain the plain.

"To the south of Saarburg, in Lorraine, forty miles east of Nancy, the enemy had organized in front of our strongly fortified position held by heavy artillery.

"The Germans retreated precipitately and our cavalry pursued them.

"In general we have obtained in the preceding days successes redounding to the greatest honor of the officers and men engaged in the battles."

This telegram was received at the War Office from General Joseph Joffre, French commander-in-chief.

Announces Plans for Relief of Americans

LONDON, Aug. 18, 1:50 p. m.—Henry S. Breckinridge, assistant secretary of war of the United States, announced today his plans for the relief of stranded Americans in Europe.

London is to be the headquarters for the relief of Americans now on the continent. The cruisers Tennessee and North Carolina will coal and make their headquarters at Falmouth, moving from there to continental points whenever it is found necessary.

Major Daniel W. Ketcham will direct the relief work from London, with Captain Harry F. Dalton, assisting him. They will open offices in London and will devote their attention chiefly to obtaining reservations for Americans now in England and on the continent.

Major Charles A. Hedekin is to direct the relief in France, assisted by Captains Coloman, Louis Brinton, Granville Sevier, Edward D. Ardery and Miller. All will go to Cherbourg on board the North Carolina and scatter through France under Major Hedekin's orders.

If it be found necessary they will be authorized to send Americans southward to Mediterranean ports, but preferably they will be sent to London. The Tennessee will return to Falmouth in about five days.

American Aviator to See French Service

PARIS, Aug. 18.—R. Nellie Smith of Baltimore, Md., an airman who was with Rubert Latham in his American flights, has volunteered for service with the French military aviation corps. His offer has been accepted and he will leave for the front next week.

Adolphe Helwig, an American civil engineer of New York, no win France finishing the Rouen Railroad Terminus, has volunteered and has accepted as a French military engineer. He will be commissioned as an officer and be engaged especially in bridge construction.

PATROLS NEAR ANTWERP.

LONDON, Aug. 18. — A dispatch from Brussels to Reuter's Agency today says that according to an official announcement by the Belgian war office all the German troops recently fronting the Belgians have taken up strictly defensive entrenched positions.

German cavalry patrols have been signaled to the northward of Antwerp, according to the Antwerp correspondent of Reuter's. The military governor, the correspondent continues, has ordered the entire civil guard to Antwerp to be mobilized on a war footing and to take their positions in the forts around Antwerp.

The official announcement giving this position of German cavalrymen assures the citizens of Antwerp that they have no need to be girhtened. Similar bands of German Uhlans and Hussars have traversed other parts of the country without doing much damage.

MARCH ON BRUSSELS.

The Germans are reported as marching on Brussels by the Brussels correspondent of the Daily Mail. Telegraphing last night, he says:

"Feinting with their right at Diest and diverting to some extent the attention of the Belgian field army centered on Louvain, the Germans are now signaled as marching directly on Brussels by way of Huy and Jodoigne. This raiding force is believed to consist mainly of cavalry and artillery, including the much-feared motor quick-firers.

"These troops are in imminent danger of being cut off from their base at Liege, but the day of desperate deeds has dawned for the German fatherland, and the occupation of the Belgian capital is just the sort of spectacular coup, utterly barren from a strategic standpoint, calculated to kindle enthusiasm across the frontier.

"In this peaceful city it is impossible to realize that the enemy is only a long day's march away. The life of the city goes on as usual. The cafes and shops are thronged, trains are working to the minute, but, despite this outward calm, significant

(Cont'd on Page 3, Cols. 3-4)

RUSSIA ENDS MOBILIZATION; IMPERIAL FAMILY AT FRONT

ARMIES OF CZAR BEGIN GENERAL ADVANCE; BELIEVE AUSTRIANS ARE INACTIVE

By Associated Press.

WASHINGTON, Aug. 18.—A cablegram received at the state department today from the embassy in St. Petersburg said the Russian emperor left the capital August 12 for Moscow to make his headquarters with the army. The message was sent August 12, but delayed in transmission.

CLAIM RUSSIAN VICTORIES.

PARIS, Aug. 18, 10:30 a. m.—The mobilization of the Russian army has been completed in perfect order, according to an official dispatch from the Russian general staff.

had not advanced further than a line stretching by way of Wloslawsk, Sieradz, Noworadomsk and Andrejew, all in Russian Poland. The rest of the frontier has not been pierced by invaders. On the contrary, in many localities the enemy's territory has been occupied by Russian troops and all the engagements have ended in favor of the Russian army.

The American embassy is receiving many inquiries daily from members of the French nobility as to the fate of their children who at the outbreak of the war were domiciled in German homes, there to learn the language. Up to the present time it has been possible for the ambassador to obtain information in these cases.

MOBILIZATION COMPLETED.

LONDON, Aug. 18.—The Russian embassy here is in receipt of a communication from the general staff at St. Petersburg saying that the Russian mobilization is completed, and that eleven members of the Russian imperial family already are at the front.

Continuing, the communication says that the only point where German forces have crossed the frontier is between Viociavck and Andrejew, in Russian Poland, west of Warsaw.

The Russian vanguard has occupied five points in the enemy's territory and several hundred prisoners have been taken.

The general advance of the Russian army began Sunday, according to the St. Petersburg correspondent of the Times. He says:

"I am permitted to state that the Russian armies began their general advance on Sunday, the seventeenth day of the mobilization. According to news received in military circles the French army may be considered reasonably to have already achieved a strategical victory. There is good reason to believe that the German left flank has been turned, which no doubt will compel the Germans to desist from their turning movement around Liege.

"Moreover the exertion of strong pressure on the Austro-Hungarian and German borders from this side at least a week earlier than was supposed possible, will undoubtedly discourage the enemy in their attack on France."

BELIEVE AUSTRIANS INACTIVE.

A St. Petersburg dispatch to the Daily Mail says:

"The inactivity of the Austrian army is widely commented on by the Russian newspapers. Their army must be fully mobilized, but all reports agree that actual war-like actions by the Austrians have been confined to minor raids across the frontier.

"The newspapers remark that Austria's delay greatly favors Russia, because each day gained renders the possibility of Austrian success more remote.

"The Bourse Gazette says that Austria's delay is probably due to the necessity of changing the position of her frontier troops, because of unwillingness to rely on troops of Slav nationality in the first lines.

PRIZES ARE MANY.

"A list of captured German merchant ships is being prepared by the ministry of commerce. The number of prizes is large and they were for the most part, taken in the Baltic and Black seas. The ministry of commerce considers German commerce in these waters irrevocably ruined.

"A telegram from the Russian emperor to the governor-general of Warsaw expresses pleasure at the patriotic response of the people of the Warsaw district to the recent call to enter the army to defend the fatherland against the arch enemy of the Slav world."

Emperor Nicholas and the members of the Russian imperial family were received by an immense crowd on their arrival yesterday in Moscow, according to a dispatch received here last night by the Reuter Telegram Company.

The correspondent says the streets of Moscow were lavishly decorated and crowded with frantically cheering people. All the church bells in the city rang and as the imperial party passed through the streets priests came to the doors of the churches carrying ikons and banners.

Former Secretary Nagel Refugee in Switzerland

PARIS, Aug. 18, 1:35 p. m.—Captain Edwin St. J. Greble of the American army, who was sent by Ambassador Herrick to several Swiss cities with money and reassuring messages that the American government was looking after the interests of the Americans, returned today after having been as far as St. Moritz. He found three hundred Americans there, among them Charles Nagel, former secretary of commerce. They were all keen to leave.

Ambassador Herrick telegraphed to them today to arrange with the French and Swiss governments for special trains.

Captain Greble was treated by the French military authorities with extreme courtesy. As an indication of their watchfulness, he was halted 68 times on the way from Paris to the Swiss frontier. The American cruiser North Carolina is due to arrive at Cherbourg tomorrow, and the French government has ordered that every facility be granted to American officers wishing to go to Paris. A special car probably will be placed at their disposal.

"ALL'S WELL" MESSAGE FROM BERLIN VISITORS

Mrs. Henry Fowler of Berkeley today received a cablegram from her daughter, Mrs. William P. Dinwoody in Berlin where the latter has been living for the past year with her children, Sherwood, William, and Katherine Dinwoody. They are still in the war center where they have been throughout the exciting times of the past weeks. The cablegram which was sent by way of Rotterdam, stated briefly, "All well."

Mrs. Fowler has been greatly concerned for her daughter's welfare and the news, brief as it is, has relieved her of much anxiety. The Dinwoodys have occupied an attractive residence in the German capital for over a year, and Mrs. [illegible] stated this morning that it is probable there are many things to be disposed of [illegible] the house, to be settled before the family can arrange to sail for America. Presumably they will return as soon as possible, sailing on a Dutch boat from Rotterdam. Mrs. Dinwoody's experiences in the war capital will be an interesting story on her return.

GRIM SEA FIGHTERS EMPLOYED BY GERMANY AND AUSTRIA IN THE WAR THAT HAS SHAKEN THE WORLD. THE DRESDEN WAS PHOTOGRAPHED IN KIEL CANAL. THE PICTURE SHOWN OF THE MOLTKE WAS TAKEN WHILE THAT WARSHIP WAS IN THE HUDSON RIVER ON A RECENT VISIT.

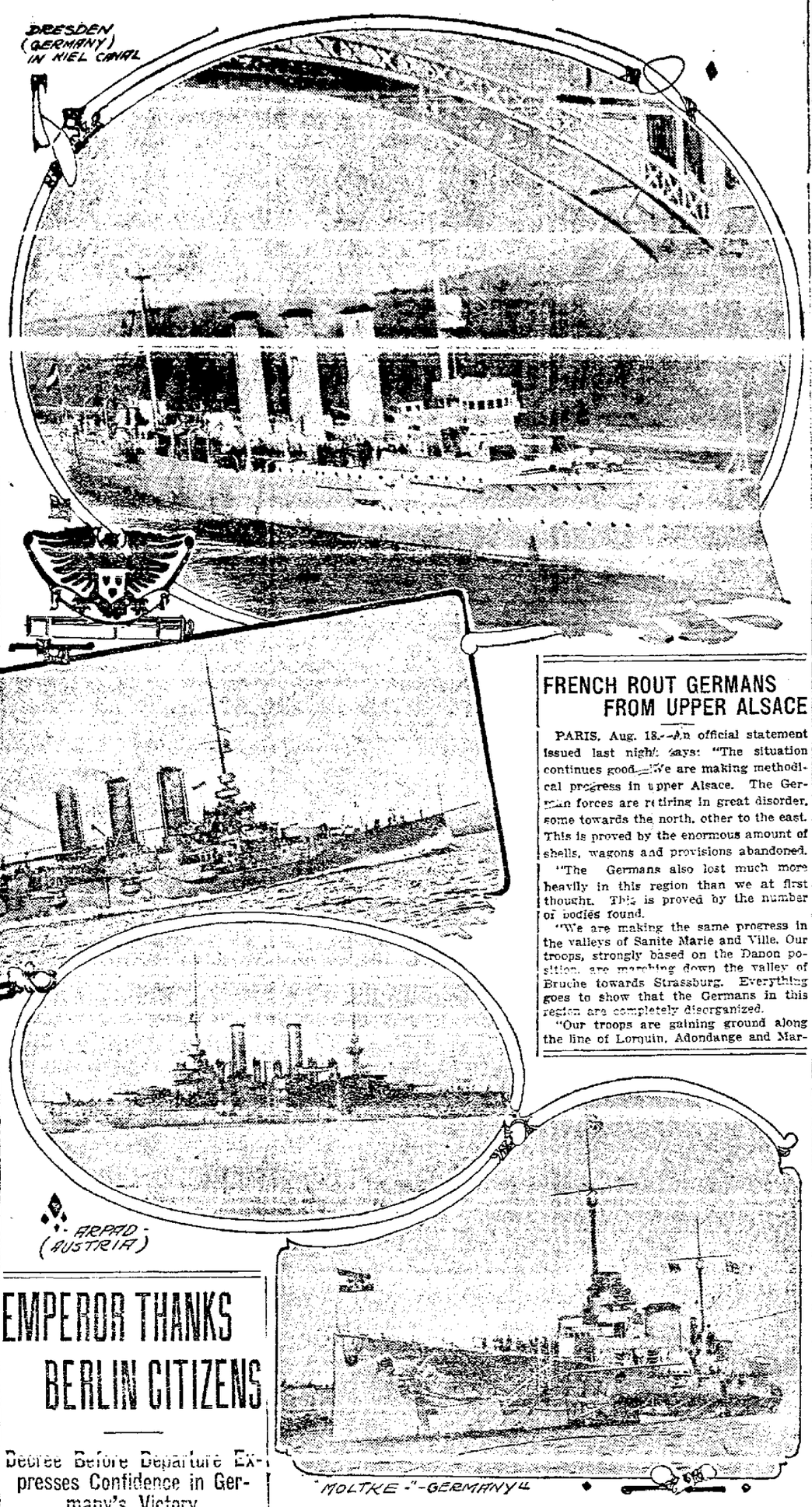

DUTCH ENFORCE THEIR NEUTRALITY

Elaborate Preparations Made Along Holland Frontier to Repel Invasion.

LONDON, Aug. 18.—The Rotterdam correspondent of the Daily Telegraph reports that Holland is taking most elaborate precautions along her frontier to enforce her neutrality.

Detachments of cavalry constantly patrol the frontier and large forces of infantry guard the roads which are blocked at frequent intervals with barbed wire entanglements and barricaded.

The roads are the key to the situation as artillery cannot be taken across the open fields which are marsh lands.

In towns near the frontier large bodies of troops are congregated and the possible lines of invasion are commanded by powerful forts which are strong and modern. Arrangements are complete for flooding the country of the frontier at a moment's notice.

In the neighborhood of the forts, houses, trees and crops have been levelled to make it impossible for an army to approach under cover. Several whole orchards have been cut down. The rivers are protected by armed barges.

LIEGE

LONDON, Aug. 18.—The Chronicle today publishes the following poem, entitled "Liege," by William Watson:

The foe and France was she:
France the immortal, France the free;
The foe, like one vast living sea,
Drew nigh.

He dreamed that none his tide would stay;
But when he bade her to make way,
She, through her cannon, answered, "Nay,
Not I."

No tremor and no fear she showed;
She held the pass, she barred the road:
While death's unsleeping feet bestrode
The ground.

So long as deeds of noblest worth
Are sung 'mid joy and tears and mirth,
Her glory shall to the end of earth
Resound.

Watched by a world that yearned to aid,
Lonely she stood, but undismayed;
Resplendent was the part she played,
And pure.

Praised be her heroes, proud her sons;
She threw her souls into the guns:
Her name shall with the loveliest ones
Endure.

EMPEROR THANKS BERLIN CITIZENS

Decree Before Departure Expresses Confidence in Germany's Victory.

BERLIN, via Copenhagen and London, Aug. 18, 3 p. m.—The German emperor, before his departure from the imperial capital on Sunday, received Adolf Wermuth, lord mayor of Berlin, to whom he handed a decree, saying that the emperor in leaving the capital wished warmly to thank the population of Berlin for all its demonstrations and proof of love and devotion which he had received during these sorrowful days. The decree added:

"I am firmly confident that, with the help of God, the bravery of the German army and navy and the unquenchable unanimity of the German people during these hours of danger, victory will crown our cause.
(Signed) "WILLIAM, R."

At the station the emperor was greeted with much warmth and such enthusiasm that it brought a smile of joy to his bronzed face, which hitherto had borne such a serious look.

UP GO PRICES OF ALL TONSORIAL ACCESSORIES

Imported sea foam, beloved of the customers of the fashionable barber shops is going to cost 50 cents if the war keeps on. And that isn't the worst. Cosmetic, imported shaving soap, and all the rest of the little luxuries of the barber chair that come from across the seas are also going up fifty per cent. If it keeps up, the plain, ordinary domestic shave and hair cut is all fashionable Oaklanders will be able to afford.

The women are just as bad off. The imported perfumes, soaps and cosmetics that have for long been valued accessories to miladi's toilet table are also rising. The drug stores are already getting new price tags.

This is the message of red borne to Oakland beauties and Oakland beauty parlors, as well as to the barbers of Oakland, by Edward Pierre, representative of French toilet preparation manufacturers. Pierre is visiting at the Hotel Oakland for a few days, and expects to return to New York shortly to superintend the receiving of what few imports in imported toilet preparations are available.

"The war is going to practically stop these importations," declared Pierre. "What ships are available must bring in rubber, and the manufacturers are several thousand beauty parlors sending in rush orders to my New York offices, in an attempt to stock up before the rise in prices."

Pierre also declares that medical supplies and imported serums and surgical instruments are to see a fifty per cent raise in a few weeks.

FRENCH ROUT GERMANS FROM UPPER ALSACE

PARIS, Aug. 18.—An official statement issued last night says: "The situation continues good. We are making methodical progress in upper Alsace. The German forces are retiring in great disorder, some towards the north, other to the east. This is proved by the enormous amount of shells, wagons and provisions abandoned.

"The Germans also lost much more heavily in this region than we at first thought. This is proved by the number of bodies found.

"We are making the same progress in the valleys of Sanite Marie and Ville. Our troops, strongly based on the Danon position, are marching down the valley of Bruche towards Strassburg. Everything goes to show that the Germans in this region are completely disorganized.

"Our troops are gaining ground along the line of Lorquin, Adondange and Marcal. We have gained ground varying from ten to twenty kilometers (six to twelve miles) all along the frontier from Felfort to Chambrey and have established ourselves solidly both in Alsace and Lorraine."

DR. VON ADELUNG SAFE IN HOLLAND

Garrett McEnerneys of San Francisco Are Also Located.

The State Department in Washington yesterday received the names of Americans registered safely in The Hague.

Among them were Dr. and Mrs. Edward Von Adelung and their three children, Archibald, Edward and Agnes Von Adelung, of Oakland. They were among those about whom inquiries have been made by diplomatic agents in Europe.

Relatives in Oakland had been unable to communicate with them, and no word had been received from the travelers after they left London, early in July, bound for Germany. Alexis Von Adelung, brother of Dr. Von Adelung, caused a search to be made for them by the government agents abroad and yesterday they were located at the The Hague, where they had gone from Berlin. Dr. Von Adelung cabled yesterday to his brother that they were comfortable and safe. He will return to Oakland in September, sailing from Rotterdam.

Mrs. Von Adelung and their children had planned to remain abroad until December, but it is possible that they will return with Dr. Von Adelung next month. The Von Adelungs sailed for Europe in May, spending the first weeks of their sojourn in Europe in England.

Also registered in The Hague yesterday were Mr. and Mrs. Garrett W. McEnerney of San Francisco, about whom much concern had been felt by their friends. They were spending the summer abroad and at last accounts were at one of the Austrian Spas. The news from Washington of their safe arrival at The Hague relieves much anxiety on their account.

NOT OF OAKLAND.

Among passengers listed in the Noordham, sailing last Saturday from Holland for New York, is Miss Ethel Valentine, and friends of the John J. Valentine family in Oakland have been telephoning to relatives for news of the elder daughter of the household. Miss Ethel Valentine of Oakland is at present at the family residence in Perry street. Her sister Ruth is in New York and had planned to go abroad shortly and for this reason the similarity of names caused confusion among friends of the Valentines.

Peru Sends Warship Through Big Canal

COLON, Aug. 18.—The first warship to pass through the Panama Canal was the Peruvian destroyer Teniente Rodiguez, which made the trip this morning, when the steamship Admiral Dewey also went through.

TAUNTED GERMAN REVENGES IN GORE BELGIAN VICTORY

Henry Steinmetz of Albany is slightly sensitive upon the subject of unofficially reported German reverses in Belgium. Every morning and afternoon Henry takes the first editions of the daily papers and searches for the destruction of Brussels and the annihilation of all things Belgian. During the last ten days Henry Steinmetz has learned to hurl maledictions with marvelous abandon and fluency. His efforts along that line have been carefully fostered by Town Treasurer Arven T. Baker and other Albany officials. Teasing Henry Steinmetz about the Belgians became one of the approved forms of amusement in Albany, but now things are different. Henry has shown them he is not to be sweated lightly.

I see [illegible] Baker the other day, "that 15,000 Germans have been killed by the Belgians.

"Hah!" snorted Steinmetz. "I'll do it. Yes, I'll do it."

Steinmetz grabbed his hat and beat it for home. Arriving there, he took off his coat, rolled up his sleeves and grasped a huge club. Then he strode into the backyard with murder in his eye.

Forth he went to where scampered his forty Belgian hares, which, every last one of them, he slaughtered for the market.

German ex-Officer Seeks Citizenship

With a string of given names, including those of most of the monarch of Europe, George Frederick William Victor Heyl, former lieutenant in the German army, appeared at the county clerk's office today and declared that he desired to become a citizen "in the land of the free." He explained that he was a man without a country, and that his travels about the world had convinced him that this was "the best place under the sun." He accordingly took out his first papers in citizenship proceedings.

Former Lieutenant Hely was stationed at Schlessing-Holstein, a province in the northern part of the empire, where he served his time in the army corps. He has two brothers now in the service, one in charge of the automobile corps. His mother resides in the old country. Heyl explained that at the time he left Germany he went to England and in order to study law there took out papers absolving him from allegiance to the German Empire. He produced these papers today along with a bundle of other records pertaining to his identity. At present he is located in Oakland. He is a pathological chemist by profession.

Will Swedish Seek Former Provinces?

COPENHAGEN, via London, Aug. 18, 4:15 p. m.—The situation in the Scandinavian peninsula is quiet and there is mutual determination for the present, to maintain neutrality. The entente between Norway and Sweden is considered an effective bar against attack. There is, however, a strong belief in Sweden that an opportunity may come, with the territorial readjustments after the war, for Sweden to regain her former Finnish provinces.

The latest German newspapers received here carry appeals for subscriptions for the maintenance of families bereft of their bread winners by the war. These papers show also that various German municipalities are spending large sums for food and in providing work for the unemployed.

Nearly all the German trade unions are giving up one fourth of their subscriptions for the benefit of the needy. The Berliner Morgen Post on August 15 says that the Russian government officials in Poland abandoned their posts August 3, and that executive committees composed of all parties have been formed in every village of Russian Poland to carry on local government and supervise measures of relief for the destitute.

TROOPS CONVOYED BY BRITISH FLEET

Government Offcially Announces Expedition Is Safe in France.

(Continued From Page 1)

salutation of the British nation to France. The commander-in-chief of the British expeditionary army was welcomed by several distinguished officers of the French general staff, the British ambassador in Paris and a number of French cabinet ministers.

"As Sir John French, dressed in his khaki uniform, stepped from the train a roar of cheering for England [illegible] the great crowd which had assembled and the people then sang the nation anthems of the two countries.

"Sir John French drove to the British embassy and his motor car all the way through the streets was the center of a human whirlwind. Even the police were excited and they were wholly unable to restrain the populace, which surged around the car, shouting clamorously, 'Hurrah for General French! Hurrah for England! Hurrah for France!'

"Women held children above the crowd to see the famous English general, whose motor car was soon filled with small flags and cockades.

"The coincidence of the British commander-in-chief's name being French is regarded as a happy augury for the allies.

"After sleeping at the embassy, Sir John French paid a visit to the palace of the Elysee, where he had a long conference with President Poincare.

"When the death of General Griesson from heart failure was announced today as having occurred 'while traveling on a train,' everybody in official circles understood that the general had been stricken in France. His death will be deeply deplored by the nation."

ADVICE BY KITCHENER.

Every man of the British expeditionary force which has landed in France carries in his knapsack a little pamphlet signed by Earl Kitchener, containing 200 words of sound, soldierly advice.

The field marshal tells them to fear God and the king and their commander; to remember that they will be fighting on the soil of a friendly nation; to abstain from liquor and looting, and to be courteous to woman, and no more than courteous.

The official news bureau announces that General Sir Horace Smith-Dorrien has been appointed to command one of the army corps of the expeditionary force in succession to Lieutenant-General Sir James Grierson, who died yesterday.

KING'S MESSAGE READ.

A stirring message from King George to the expeditionary force was read out to each regiment as it left its port of departure under sealed orders. It was as follows:

"You are leaving home to fight for the safety and honor of my empire.

"Belgium, whose country we are pledged to defend, has been attacked and France is about to be invaded by the same powerful foe.

"I have implicit confidence in you, my soldiers. Duty is your watchword, and I know your duty will be nobly done. I shall follow your every movement with the deepest interest and shall mark with eager satisfaction your daily progress. Indeed, your welfare will never be absent from my thoughts.

"I pray God to bless and guard you and to bring you back victorious."

TWENTIETH PLAGUE CASE IS REPORTED

NEW ORLEANS, Aug. 18.—The twentieth case of bubonic plagle was reported here today. The victim was Louise Welch, a negress aged 24.

CANADA SEEKS WAR FINANCE

BILLS TO BE PASSED TO MEET SITUATION

By Associated Press.

OTTAWA, Ont., Aug. 18.—With the opening of Parliament this afternoon by the Governor-General, the Duke of Connaught, legislative sanction was to be asked for the military measures the government has taken in the emergency arising out of the European war and to provide for the unprecedented state of internal affairs in Canada, which the conflict may precipitate. Party leaders are understood to have reached an understanding to facilitate the passage of such measures as were to be suggested in the Governor-General's speech from the throne.

These measures include four bills—one for financing the Canadian expeditionary forces and for carrying out home defenses; second, a currency bill to legalize the steps already taken to relieve the banks; third, to confer on the Governor-General all necessary power for meeting such situations as may arise during the war; a fourth, to deal with revenue.

MOB TEARS BABY FROM MOTHER DURING RIOT IN GERMAN TOWN

By Associated Press.

LONDON, Aug. 18.—A Reuter dispatch from Rennes, France, says: "Madame Guillon, a wealthy resident of Combourg, a town a short distance southeast of Saint-Malo, has arrived here, and told how her husband and baby were killed by a mob in Hanover, Germany. The grief-stricken woman said:

"'We were expelled on August 2 from Kolberg (a town of Prussia in Pomorania) and tried to reach France through Switzerland. But we were turned back before we reached the German frontier and compelled to retrace our steps and go by way of Holland.

"'On arriving in Hanover my husband and myself were arrested as spies and stoned by a mob, despite the effort of the police. My husband, unfortunately, lost his self-control and cried 'Long live France' and 'Long live England,' whereupon he was shot.

"'Two friends who tried to intervene also were killed. Our baby, which wore a cap bearing the word 'France,' was torn away from me, dashed to the ground and killed.

"'My brother-in-law was thrown into prison at Bentheim. I escaped, and after various adventures succeeded in reaching Holland.'"

The correspondent of the Times at Berne, Switzerland, says: "The Germans have burned the town of Bruzeiler and blown up all its factories, the reason alleged being that the inhabitants fired on a German patrol. All the people of the town were required to register.

"Notwithstanding assurances that Germany is provided with plenty of coal, it is known here that women are being employed in the collieries in the provinces of Rhine and Westphalia."

AMERICAN WOMAN DESCRIBES BELGIAN BATTLE IN THE AIR

NEW YORK, Aug. 18.—Mrs. M. E. Harris West of Montgomery, Ala., a passenger on the [illegible] Amsterdam, which arrived from Rotterdam last night, told of having witnessed a fight in the air near Ellen, Belgium. The party of which Mrs. West was a member left Berlin two days after war was declared, proceeding into Belgium on a troop train. Her story of the fight follows:

"On reaching Ellen, on the frontier, we were shunted off on the sound of firing. Our attention was attracted aloft, where we saw several aeroplanes circling about.

"The soldiers told us that several of the aeroplanes were French and that their pilots probably were on a reconnoitering expedition. Several German aeroplanes also were in the air and shots were exchanged between them and the Frenchmen.

"The train halted so suddenly that we were jammed against each other. The soldiers hastily disembarked and trained their guns in the direction of the Frenchmen. One of the French machines was seen to wobble and fall precipitely to the ground. Whether it was caused by the French gun fire we were not able to learn.

Mrs. West said it took her party three days to reach Rotterdam.

WAR SITUATION SUMMARIZED

German troops appear today to be continuing their activities in Belgium. German cavalry patrols have been seen north of Antwerp and the entire civil guard of Antwerp has been called out to defend the city.

There is good reason to believe that a serious engagement, in which the German advance is opposed by troops of Belgium and France, has been going on since Monday, [illegible] Brussels. No definite news of the progress of this encounter, however, has been received.

An official statement made in Brussels is to the effect that the German incursion toward Brussels has been stopped. The Belgian position is described as excellent.

Other reports from Brussels say that trenches are being thrown up in the environs of the city.

An official communication from the Russian general staff at St. Petersburg says the Russian mobilization is now completed and that eleven members of the Russian imperial family are at the front.

Other reports from St. Petersburg by way of London set forth that the Russian armies began a general advance last Sunday.

It is rumored persistently at The Hague that the German crown prince, Frederick William, has been seriously wounded at the front and that Emperor William has hastened to the side of his son, who is said to be at Aix La Chappelle.

Dispatches from London, delayed by the British censors, announce officially the landing of the British expeditionary forces on the French coast. Field Marshal Sir John French, the British commander-in-chief, was given a rousing reception in Paris.

The British army in France is believed to number between 100,000 and 125,000 men.

The Servian premier is authority for the statement that Austrian forces have suffered a serious defeat on the Servian line. He telegraphs today that 15,000 Austrians have been "annihilated" near Sabac, whence they fled in disorder. The Servians captured fourteen Austrian guns.

Two German cruisers, evidently seriously disabled in an encounter with the enemy have been brought into Hongkong.

The censorship maintained at this British port in China prevents the seeking of the vessel's names or any details of the engagement which preceded their capture.

The German cruiser Leipzig, which came into San Francisco yesterday for coal, left the Golden Gate early today with a supply that will carry her to the nearest German port, Apia. The Japanese cruiser Idzumo is believed to be off the Golden Gate off the California Coast to observe the movements of the Leipzig.

It is known also that the Russian military regulations governing war correspondents have been made very drastic. Russia is profiting by her experiences in the Russo-Japanese war.

The announcement from London and Paris that no war correspondents will be allowed in the field, coupled with Great Britain's request to Belgium to expel the correspondents now in the zone of operations, makes it probable that the story of the first great battle will be told only through official reports.

It is known that the German general staff regulations absolutely prohibit correspondents with the army. Only official artists and historians may go with German troops, and they will not be permitted to write or make public their sketches until the conclusion of a campaign, or at the discretion of the authorities.

President Wilson has addressed a statement to the American people, urging them to a strict observance of that speech and conduct which will best safeguard the nation against distress and disaster. He warns against the breach of neutrality which may spring ou of partisanship.

The Pope is reported through London to be suffering from a severe bronchial affection. His condition is said to be such as to occasion serious alarm.

Relief committees in London, as well as the United States embassy, are convinced that the numbers of Americans stranded in Europe have been greatly underestimated. The original total of 30,000 is believed to represent only half the real number. Henry S. Breckenridge, assistant secretary of war of the United States, who is now in London, has completed plans for succoring of Americans still in England and on the continent.

British and German troops in Africa came into contact in the German possession of Togoland, on the Gold Coast, where some Germans are said to have been captured.

A Rome dispatch reports the loss of an Austrian torpedo boat off Pola; only one member of the crew was saved.

By special arrangement with the Postoffice Department there will henceforth be an Atlantic mail service each Wednesday and Saturday from New York by steamers flying the American flag.

No authentic news has come to hand today concerning the reported French advance into Alsace-Lorraine in the direction of Strassburg.

Holland is reported as continuing her elaborate precautions along her frontier to enforce her neutrality should occasion arise.

Before his departure from Berlin to the front, Emperor William issued a decree, in which he said:

"I am firmly confident that, with the help of God, the bravery of the German army and navy and the unquenchable unanimity of the German people during these hours of danger, victory will crown our cause."

GERMANS CAUGHT BETWEEN THE FRENCH AND BELGIANS

Casualties of Kaiser's Soldiers at Gembloux Are Heavy

(Continued From Page 1)

events have been chronicled. Trenches are being thrown up feverishly in the environs of the city, while exhortations in large black type are being placarded right and left, calling on the inhabitants for their own sakes not to engage in any hostile acts in the event of German occupation.

IN MUDDLE ON MEUSE.

"In the general atmosphere of nerve-racking mystery one fact is abundantly plain. The Germans are in a muddle on the Meuse. Aerial observations have been made of the enemy's ranks, consequent on the relentless arrival of army corps on army corps behind a crippled front. The emperor has dispatched his legions by a stop watch, but owing to the hitch on the line at Liege, Teuton thoroughness is cutting both ways. Sixteen days for a thirty-mile advance from Aix-La-Chapelle to Diest can hardly be made the cause for many 'hochs' and the mailed fist would appear to have become a trifle rusty.

"Gallant little Belgium has prepared to make a last stand at Antwerp. There is no place in the sun for which the Germans yearn more acutely than this Liverpool of the Netherlands, but they will have to detach at least a half-million men to take such a well-defended city."

THROUGH HOLLAND'S QUEEN.

According to the Times, after the heavy casualties which the Germans incurred before Liege forts the emperor approached King Albert of Belgium, through the Queen of Holland, and promised in recognition of Belgian valor most considerate treatment of the Belgian population and full respect for Belgian territory, if Belgium would abandon her resistance and allow the German troops right of way through Belgium. These overtures, the Times says, were firmly rejected by Belgium.

CITY OF VISE BURNED.

A dispatch to the Times from the Hague says that the Germans have completed the destruction of Vise by burning what was left after the previous fire. All the inhabitants were driven across the line into Holland. Fourteen refugees died on the way from Vise to Maastricht.

A dispatch to the Chronicle from Amsterdam also states that refugees from Vise arriving at Maastricht report that Vise was burned over a second time on Saturday night. It is alleged that the Germans vowed the destruction of the city because shots which killed several Germans were fired there, though the inhabitants insist that the firing was by accident among the Germans themselves. The correspondent claims that the soldiers drove the people from the town at the point of the bayonet before setting the fires which wiped out the place. Most of the able-bodied men of the town have been arrested and sent to Aix-la-Chapelle for trial, he says.

FIGHTING AT GAMBLOUX.

The correspondent at Brussels of the Daily Mail, telegraphing at 8 o'clock Monday evening, says:

"Fighting is reported from Gambloux, ten miles north of Namur. A German force is said to have been caught between a French cavalry column and Belgian troops marching up from Namur. The German casualties were heavy."

LEGATIONS TO MOVE.

A Havas dispatch from Brussels says it is expected that the legations will follow the government to Antwerp, but the French minister will remain here, sending the counsellor to Antwerp to keep in touch with the Belgian government.

The Soir says that, according to news which arrived Monday afternoon, and which is confirmed by the war office, the Belgian infantry, in conjunction with the French cavalry, have brilliantly repulsed a German attack. The location of the engagement is not mentioned.

ON HISTORIC WATERLOO.

The Daily Times says:

"There is little doubt that a great battle is being fought between the Germans and the Belgian and French allies.

"Our correspondent, in a cryptic dispatch from Ghent, indicates that the Germans are advancing on the historic battle ground of Waterloo, and that events of the greatest importance are in progress."

LEFT WING ADVANCES.

"The left wing of the Belgian army, assembled in force to cover Brussels, has advanced from Louvain to Beyard, in the direction of Diest," according to the Brussels correspondent of the Daily Express.

"The delay in the German attack at this point," the correspondent continues, "is attributed to the severe losses inflicted by the Belgians. There is no doubt also that the reluctance of Austria to send her promised quota of troops, in consequence of Italy's attitude and the incipient anti-war movement in Germany."

A Brussels dispatch to the Daily Mail says:

"Sharp fighting has been in progress since Monday morning."

MUCH UNEASINESS FELT.

Telegraphing Monday from Brussels, the Exchange Telegraph Company's correspondent says:

"Today has been full of excitement. Many disquieting rumors have been circulated, owing to the removal of the seat of government to Antwerp and the departure of the royal family.

"Fear is expressed that the German effort to force the extreme left and center of the Belgian lines between Gembloux and Wavre and Jodoigne and Trelemont is to effect a raid on Brussels or else to cover the German advance toward the French army by way of Liege and Namur."

BATTLE WAS PICNIC.

LONDON, Aug. 18.—The following dispatch has been received by the Daily Chronicle from its Brussels correspondent:

"I learn that there was considerable desultory fighting along the northern lines on Sunday. To the southwest of Louvain I saw a stiff encounter.

"A thousand Prussian cavalry came up from the direction of St. Trond with apparently the intention of affecting a surprise. Their advance guard is alleged to have been dressed in uniforms taken from Belgian prisoners. This enabled the Germans to approach close to the Belgian lines without their identity being suspected. The Belgian soldiers in camp were picnicking with the townspeople when the cry was heard, 'the Uhlans are coming.'

TERRIFIC FIRE OPENED.

"Almost immediately a terrific fire was opened on the outposts by the Germans. The dismounted Belgian cavalrymen were thrown into confusion, but rallied quickly and, with drawn sabres, charged the enemy with such ferocity that the Germans in front turned and fled.

"The main body of Germans behind were put on the defensive and the Belgians literally cut a path through the German mass. The German machine guns then came to their rescue, mowing down the valiant Belgians.

"It might have gone hard with the Belgians save for the timely arrival of a battery, which fired repeated charges of shrapnel, completely demoralizing the Germans.

"Several young women picnickers were witnesses of all this fighting. They were very cool and not one of them was injured."

REFUSE GERMANY'S OFFER.

BERLIN, via Copenhagen and London, Aug. 18.—The German government in a note to the Belgian government intimated that the Belgians had so brilliantly proved their honor in arms that the government, after taking Brussels would be willing to conclude any arrangement compatible with the conflict between Germany and France and would evacuate Belgium as speedily as war conditions permitted. The Belgian government replied on August 13, again refusing the German proposition.

GERMANS REPORTED BLOCKED.

PARIS, Aug. 18.—A dispatch to the Figaro from Brussels says that the battle in the north is turning to the advantage of the Belgians. According to the Belgian minister of war, their forces have blocked the pivoting move southward undertaken by three corps of the German army at Liege.

SCHILLING PARTY SAFE IN LONDON

Cable News Received That Prominent Oaklanders Were in Stockholm.

The news that Mr. and Mrs. August Schilling, Miss Elsa Schilling, Miss Beatrice Simpson and Mrs. Prentiss Selby are safe in London was received today in a cable message to Mrs. Selby's sister, Mrs. Samuel Breck. The party arrived in London yesterda from a tour of Norway and Sweden, having spent the last six weeks among the picturesque northern fiords, remote from the troubled conditions on the continent. They were in Germany during June and had planned the trip to Norway as a part of their summer itinerary. By a happy chance they left Berlin the day before war was declared and were in Stockholm when the news reached them.

However, since no word had been received from them since then friends and relatives were anxiously awaiting the assurance of their safe voyage to England. It is believed the Schilling party that includes Miss Beatrice Simpson, daughter of Mrs. Andrew Simpson of Oakland will return to America in a few weeks, since their travels on the continent are interrupted. They sailed for Europe early in May to be absent six months.

Mrs. Selby, who joined the party in Germany has made her home in Paris for several years and unless it becomes dangerous for foreigners to be in the French capital will probably return there instead of coming to America. The former Selby home in Piedmont that has been occupied by Mr. and Mrs. Smith Crowder has just been leased to them for another year.

WAR CAUSES SUICIDE.

LONDON, Aug. 18, 5:15 p. m.—Algernon Trevor Sutton of Carthage, Mo., committed suicide today by hanging himself. His act was the result of depression over the difficulty of cabling letters of credit.

AIM OF JAPAN TOLD BY HER CONSUL HERE

SAN FRANCISCO, Aug. 18.—That Japan had no other intention in sending her ultimatum to Germany than to preserve the integrity of the nations of the Far East and that she will not join England in the European war is the gist of a statement made by Consul General Yasutaro Numano, the Mikado's official representative in this city.

Numano declared that Japan's object in sending the note to the Kaiser was to remove all disputing elements from Asiatic countries, and, on this point, the Mikado's government was firm and unyielding. He said that should Germany refuse to withdraw warlike expeditions from the Orient, Japan would take the initiative and compel obedience to its request.

CRUISER LEIPZIG LEAVES HARBOR

Japanese Cruiser Idzumo Is Speeding Up Coast Straight for Warship.

SAN FRANCISCO, Aug. 18.—While the German cruiser Leipsig, stripped for action and ready for friend or foe, was supposed out of the Golden Gate at 12:15 o'clock this morning to resume her vigil off this harbor, the Japanese cruiser Idzumo was speeding up the coast from San Diego bay, and making straight for San Francisco and the German war vessel.

Commander Haun, commander of the Leipzig, said he was going to cruise up and down the coast looking for the enemy and prizes of war.

Captain Meriyama of the Idzumo, with equal frankness, said he was going to tag the German cruiser till further orders.

"We are going to San Francisco," declared Captain Meriyama before leaving San Diego. "If the Leipzig remains near San Francisco, we shall remain there, too. If the Leipzig goes to Samoa, we shall go to Samoa. If the Leipzig goes to Canada, we shall go to Canada. The Japanese consul general in San Francisco will keep me informed by wireless as to the German warship and its movements."

DESTROYER TO WATCH?

Just before the Idzumo left San Diego the United States torpedo destroyer Hull slipped out of the harbor at full speed. Off Point Loma she slowed down. It is believed the Hull has been commissioned to watch the Japanese cruiser to see that American neutrality is kept.

The Leipzig stole out of the harbor quietly last night with Pilot Fred Jordan aboard. By previous arrangement Jordan was dropped at a point one mile off Point Bonita, where the pilot boat California lay waiting for him.

It was understood that the commander of the Leipzig did not wish to take Jordan furtner because he wished to screen his movements for the next few hours.

"We will attack the enemy wherever we find him," was the parting message given by Captain Haun, commander of the Leipzig.

"The size of any hostile ship we meet is immaterial to us. We shall uphold the tradition of the German navy.

"Our plans will be to cruise about the coast for the next few days on the lookout for prizes. After that our movements will be dictated by circumstances.

"We have enough coal in our bunkers now to take us to Apia, Samoa, if necessary, but at the present time we don't know whether or not that will be our ultimate objective."

BELIEVE SITUATION SERIOUS.

Every officer on the Leipzig fully realizes the seriousness of the situation when once again the cruiser will have passed the three-mile limit.

The French cruiser Montcalm is supposed to be lurking some place in the fog off the Farallone islands, although her exact location is unknown. The Montcalm is a cruiser of 9337 tons, and her guns give her an immense advantage over the Leipzig's 4-inch guns. The Montcalm makes only 21 knots against the 23-knot speed of the Leipzig and Nurnberg.

Where the Nurnberg has been for the last week or more has been kept secret by the officers and crew of the Leipzig, but she is thought to be in constant wireless communication with the latter.

FIRING IS HEARD FAR OUT AT SEA

Naval Engagement Reported From Pacific Grove and by Steamship.

Heavy reports resembling a cannonade at great distance were heard in Pacific Grove last evening, and gave rise to the belief that a naval battle had been fought somewhere off the coast.

This belief was further strengthened when the steamer Frank H. Buck arrived later at Monterey, and captain, passengers and crew reported that they also had heard heavy detonation at the same time that Pacific Grove as in excitement over a "sea battle."

"We were off Pigeon Point when we heard the reports," said Captain McDonald of the Frank H. Buck. "The booming seemed to come from a point a little north of west off Monterey Point. I am pretty certain it could not have been blasting ashore. The reports did not sound like anything of that sort, and they came off the sea, not off the land."

H. Lewis, superintendent of the Young Women's Christian Association conference camp near Pacific Grove, said he had made extensive inquiries around the neighborhood to ascertain if there had been any blasting in quarries, and had not heard of any such work under way. It was too late for the guns at the Presidio in Monterey. There was nothing heard in that city.

INDUSTRIES TO THRIVE.

PARIS, Aug. 18.—Considering that one of the best means of helping France is to assure her economic life, the American chamber of commerce has obtained orders from America amounting to $60,000,000, which will enable the silk, textile, dressmaking and kindred industries employing women to operate as usual.

GERMANS ARE MOVING CAUTIOUSLY

KAISER'S TROOPS IN DEFENSIVE ATTITUDE AND ENTRENCHING

By Associated Press.

LONDON, Aug. 18.—A dispatch received by the Havas agency from Brussels gives the following statement issued last night by the Belgian Government:

"German troops which yesterday failed in an attempt at a forward movement are returning today without fighting in the direction of Hannut. The reverse sustained by the German cavalry at Haelen made them palpably more cautious both Sunday and Monday. They are moving more prudently, retiring without the German troops recently seen before our army are adopting a purely defensive attitude and entrenching themselves.

"Today passed without fighting."

The correspondent adds that according to newspaper reports a fairly important engagement occurred in the neighborhood of Malvart, near Jodoigne, Sunday, in which the Germans are said to have suffered heavy casualties.

NEWSPAPER MAN'S DARING.

A dispatch to the Central News from Brussels says that a daring newspaper man has returned to that city after a trip along the frontier between the armies, during which he actually spent several days within the German lines. He says:

"The Germans are bringing up almost unbelievable numbers of men and quantities of artillery, horses and supplies along the entire line from Luxemburg to the northern limits of Belgian territory.

"I do not believe the published stories of atrocities by Germans, as all Germans whom I met seemed not to be the sort of men likely to be guilty of such deeds, although I did not see them under the nervous tension of actual fighting.

"Most of the German officers are well satisfied with the progress of the fighting thus far. One officer said:

"'We took Liege in a week when we thought it would take three months. We are now in the heart of Belgium within a few thousand yards of its capital. We will take to Strassburg many guns captured with the greatest ease from the vaunted artillery of France.

AFFORD TO LOSE MILLION.

"'We can afford to lose 1,000,000 men as the price of victory but the allies cannot afford to lose thousands. The perfectly welded mass of the people of the German empire is bound to overcome the badly united troops of the allies."

The newspaper man continued: "The German Government has no quarrel with the United States, and is doing all in its power to impress the officials with the necessity of extending courtesy and facilities to those Americans who are endeavoring to get out of the country."

A Namur dispatch to the Daily Telegraph describes conditions there as follows:

"The grim stage setting for the war is the first thing that strikes the attention of the arriving traveler. Here soldiers patrol the streets, which are zigzagged by numerous barricades and piled with sand bags.

"At the station we were stopped by the military and put through a rigid examination. One can not move through the streets without a pass, which is examined [illegible]

VANS AS BARRICADES.

"The barricades along the principal thoroughfares have been made by dragging enormous vans across the roadways, and turning the vans into blockhouses with sides pierced for rifle fire. Sand bags are piled breast high inside and outside.

"The hotels all have been commandeered by the military. No vehicles and no horses are available for private use.

"Hardly had we left the hotel than we heard the whirring aeroplane propeller of a German scout machine overhead, which was followed across the city by a hail of rifle bullets from sharpshooters.

"These German aeroplanes are striking in appearance. Once seen they are never to be forgotten. They are scarab shaped, white in color, except for a patch of blue across each wing, and very noisy.

"The spirit of the Belgian people is splendid. They take their misfortune philosophically."

ENGLISH JOURNALISTS TO QUIT.

LONDON, Aug. 18.—The Brussels correspondent of the Reuter Telegram Company reports that the British Foreign Office has made official representations to Belgium urging that as the entire country must be regarded as covered by the war, Belgium should summon the correspondents of the British newspapers and news agencies to leave Belgium, and further that only Belgian journalists should be permitted to enter or remain in Belgium. Traveling facilities will be provided to enable foreign correspondents to leave the country.

A dispatch to the Reuter Telegram Company from Brussels says that it has been officially announced that very important measures have been taken to assure the defense of Brussels and safeguard it against any surprise attack. More or less numeous bodies of the German cavalry which had strayed from the main body and been thrown back on Brussels have escaped from the local guards

U. S. SPEEDS ITS EMERGENCY ACTS

Gold Is Supplied the Refugees Abroad; Congress Passes Shipping Bills.

WASHINGTON, Aug. 18.—Emergency legislation to create a government bureau which would insure steamers transporting American products abroad during [illegible] in Europe was ready for presentation in the House today. It would supplement the new shipping bill passed by Congress authorizing admittance of foreign built steamers to American registry and the protection of the United States flag.

The measure which has the approval [illegible] emergency measures proposed at the recent Washington conference of business men. Secretary McAdoo and other cabinet members believed that unless a war risk insurance were provided, comparatively few steamers would take advantage of the new shipping law in the immediate future. The bill proposes the establishment of a $5,000,000 insurance fund to be administered through a treasury department bureau.

The shipping bill was ready for President Wilson's signature today. It authorizes the President to suspend provisions of the law requiring that all watch officers of American vessels in foreign trade be United States citizens and the clause requiring survey, inspection and measurement of vessels by American officials.

Proposals in the report of the Senate and House conferees on the bill that foreign-built vessels taking American registry within the next two years be admitted to coastwise trade, were defeated.

PERILOUS VOYAGE.

NEW YORK, Aug. 18.—The Holland-American liner Nieuw Amsterdam, flying the Dutch flag, and having on board many American refugees who had fled war-stricken Europe, arrived in this port last night after being held up three times by warships on her trip across from Rotterdam.

On August 8, five hours and a half out from European shores, she was stopped by a Dutch torpedo destroyer. Forty minutes later a shot passed across her bow and three British warships surrounded her. Yesterday when 376 miles east of Sandy Hook, the cruiser Essex came alongside after the Nieuw Amsterdam had slowed down in response to two shots from the Briton's guns. Each time she was held up the passenger list satisfied the warship that she belonged to a neutral nation and was allowed to proceed

The Nieuw Amsterdam brought to New York 2039 passengers, most of them Americans. Coming across, Captain Baron of the liner did not attempt to conceal the vessel's identity and at night burned all lights as usual Last Wednesday she sighted a liner with four stacks, painted grey, flying no flag, speeding toward England. Captain Baron believed her to be the Cunard vessel Mauretania in attempted disguise.

James C. Harvey of St. Louis, a member of the London committee for the relief of Americans, expressed praise for Ambassador Page and his co-operation with the committee.

The Nieuw Amsterdam did not stop at Boulogne, a usual port of call, and in the English channel chose a new route on the advice of the British warships which stopped her.

Cunard line officials announced that the Carpathia had been ordered to Naples to bring home Americans. The Carpathia was last reported in Austrian waters on July 31

TALES OF HARDSHIP.

Almost every one of the American passengers of the Nieuw Amsterdam had a story to tell of experiences in getting away from Germany, Austria, Russia, France or Belgium before the hostilities started.

J. C. Harvey of St Louis told an interesting story concerning Mrs Anna Busch of St Louis Mrs Busch was at her villa in Normandy when England declared war on Germany She started for London with her daughter, her three grandchildren and her nephew In the party also were two French maids, an American chauffeur, his wife and three children and a German valet

The party got to Boulogne, taking a night boat for England All slept on deck When they arrived in London Mrs Busch had but six shillings in her pocketbook She called on Ambassador Page, who advised her to get in touch with the American relief committee. Harvey was the first person she met there and she requested that he cable her bankers in New York to send her $25,000 immediately.

After considerable cabling Harvey managed to have $5000 deposited to her credit in a London banking institution Pending the arrival of this money, Mrs Busch accepted from Harvey a loan of $25 to meet her immediate wants

The British cruisers Drake and Good Hope are now on duty off the Atlantic coast, according to announcement at the British consulate here last night. It was stated that word had been received from Admiral Craddock, in charge of the British fleet in these waters, that these cruisers had arrived since Saturday

The Drake, it was said, will remain on patrol duty between New York and Bermuda and the West Indies, with the five other British cruisers already on duty in these waters

The Good Hope will go to Halifax to await further orders.

It is understood at the consulate that an unidentified British battleship, the first to be in these waters since war broke out, is on its way here and will arrive during the week. The battleship's destination is unknown, it is said.

RELIEF IN ENGLAND.

FALMOUTH, Aug. 18.—The landing here from the United States cruiser Tennessee of $3,000,000 in gold belonging to American bankers which is to be used for the relief of American refugees, was delayed twenty-four hours owing to a misunderstanding with regard to insurance. Last night, however, the money was put safely aboard a train, bound for London

When the Tennessee arrived here a representative of the Aemrican Express Company who undertook to take charge of the gold on land, approached the captain of the Tennessee to accept delivery.

"Take it when you like," said the captain. "It is in the magazine, safe and sound. All I want is your autograph when you receive it."

The reply was that the express company's representative would sign for the gold when it was landed. This, however, the captain would not undertake, not relishing the task of having boatloads of gold pass through the harbor crowded with shipping and German prizes seized by the British, which makes navigation by small boats risky.

Finally a cable dispatch was sent to New York and a reply being received that the gold was insured from the time it left New York until it reached London banks, it was hurriedly landed.

The sailors of the Tennessee were en-

Half Million Dollar Cargo of Toys Arrives

NEW YORK, Aug. 18.—The last of the Hamburg-American line ships on the high seas arrived in this country today, according to announcement made at the line's offices in New York. She is the Arcadia, a freighter, which left Hamburg for Newport News, on July 30. Early this morning she arrived safely inside Cape Henry.

The Arcadia carries a half million dollar cargo of toys. This shipment probably will be the last from Germany to reach this country to supply the demands of the American children next Christmas.

PAGE IN CONFERENCE.

LONDON, Aug. 18.—After a conference last night with Walter Hines Page, the American ambassador, Henry S Breckenridge, assistant Secretary of War, announced that the United States cruiser Tennessee would not sail from Falmouth for Rotterdam until tomorrow, the delay being necessary to perfect plans for distributing relief to American refugees in Germany. Arrangements were made to send Americans in Germany to Rotterdam, where they will be cared for pending the sailings of vessels of the United States.

The United States cruiser North Carolina will sail for Cherbourg tomorrow Major Charles A Hedekin, who is in charge of the relief work on board the North Carolina, will send representatives throughout France to locate Americans. Plans are also under consideration for relieving distressed Americans in Mediterranean ports.

Breckenridge said the relief work was progressing satisfactorily in England, but that he would advise that transports be sent to continental ports if the situation was as bad as reported. H. Percival Dodge, John W. Garrett, American ambassador to Argentina; James L. Wilmath, chief clerk of the American treasury department, and twenty army and navy officers will be sent to the refugee centers.

CONTINENTAL PLANS.

The New York bankers on the cruiser Tennessee have decided to deposit their $3,000,000 in a London bank and distribute through banks in continental centers, thus enabling Americans to cash letters of credit

Theodore P. Shontz of New York arrived in London last night from Paris. He said the American relief work in France was progressing well, but that travelers were much exercised over the lack of steamer accommodations He added that conditions were bad in Switzerland for stranded Americans.

The Times today states that a party of Americans who left Berlin on August 13 were each presented at the railway station with a packet containing a dozen copies of the "Lokal Anzeiger" To each packet a handbill was affixed and addressed to "The Returning Citizens of the Friendly United States."

The handbill stated that the enclosed newspapers must serve to destroy "the web of lies which a hostile press has spread over the United States and give the truth its place of honor" Then in larger type was this note "Redistribution for publication in American papers solicited"

The Times continues: "These newspapers seem chiefly anxious to convey two impressions, that Germany is everywhere victorious and that American public opinion is favorable to Germany's cause."

SHOTS STOP LINER.

BOSTON, Aug. 18.—The White Star liner Marquette with 113 passengers from the European war zone, arrived last night from Antwerp. She was halted six times on the voyage by British warships. Three times she was brought to by shots across her bow, the last time within a short distance of Boston Light at 6 o'clock in the evening

Most of those on board had fled from Europe with few possessions, some with only the clothes they wore.

Miss Mae Treska, a music student, said she was arrested as a spy in Antwerp and spent two hours in prison. In her flight from St Petersburg she traveled on crowded trains, sleeping on her baggage which she finally threw out of the window to make more room for herself She said she saw some of the fighting at Liege and was on the outskirts of several rioting mobs in Antwerp.

A party of sixteen young women from Tennessee and South Carolina who returned on the Marquette told of going for long intervals without food or sleep. During the ride from Paris to Antwerp they only place they had to sleep was the floor of a third class carriage and their only food was a loaf of bread and a jar of jam.

The train was delayed and they reached Antwerp barely in time to catch the steamer.

Prof. Alexander H Phillips of Princeton University made his way from Trieste to Antwerp by traveling most of the distance on troop trains.

PANIC-STRICKEN IN GENOA.

GENOA, Aug 18.—Much anxiety and some fear is being evinced by the American refugees who daily are crowding the consulate here seeking information concerning passage back to the United States John Edward Jones, the American consul general, is working assiduously in allaying the fears of his compatriots and taking care of those in need.

The applications of Americans for repatriation have now risen to 50,000, without taking into consideration the Americans in Switzerland Numerous distressing scenes have been enacted at the consulate—women, with children, crying to be sent home, and others in dire need being forced to live on what Consul Jones can advance them.

When the war began the American consul general took a charter for every ship in the harbor here, even though he lacked authorization from the State Department, and it was due to this [illegible] that 586 persons were able to leave here on the steamer Principe du Udine and that 518 will be able to depart Thursday aboard the steamer Mafalda.

MANY REFUGEES ON S. S. NOORDHAM

Holland - America Line Publishes Long List of Prominent Passengers.

AMSTERDAM, Aug. 18.—On board the Holland-America line steamer Noordham, which sailed Saturday from Rotterdam for New York, were the following American passengers:

First cabin—K. Ansul, J. W. Arrowsmith, Charles Austin, Neil C. Brooks, G. Burnett, H. S. Cheney and wife, Dr. F. C. Clark, A P. Crease, George W. Deberoise and wife, W. Davis Edward C. Dixon, C. D. Ewell, R. L. Garner, I. C. Garrison, E. P. Gates and wife, R. O. Harding, Dr. J. F. Harper and wife, Dr. E. E. Hicks, J. H. Howard and wife, S. E. Hudson, Dr. Charles L. Ill and wife, H. Irwin.

N. S. James R. H. Jones and wife, Mrs. Leroy Johnson, Miss Katherine Johnson, W. N. Jones, Miss D. W. Jones, J. C. League and wife, J. H. Leverich, E. G. Lewis and wife, E. Lyons, David May and wife, Dr. John I. Middleton, Master John I. Middleton, R. R. Moore and wife, P Nobbe, wife and child; Professor Henry Northrup, Guy R. Overend and wife Miss Helen Overend, E. J. Pearson and wife, L. Dean Pearson, A. N. Peaslee, W. H. Pennock, Mrs N. Pennock, T. J. Oakley Rhinelander and T. J Oakley Rhinelander II, M. G. Rider, N. B. Richardson, J. Ripner, Dr. E. Whitlock Rose, Wilbur W. Rose, J. W. Sheppard, R. E. Smith and wife, Nassau Stephens A. Stroiin, James S. Torrence, G. C. Vaughn and wife, Artis Vaughn, Miss Cornelia Vaughn.

Harry C. Whittemore, A. McD. Wilson and wife, Augie Wilson.

Second cabin—William S. Aba and wife, Mrs Martha Anderson, G. Andres, John A. Andrew, Miss Clarissa Andrew, Mrs. O. Barton and family R. Bolwell, Nick Breit, Mrs S. Brown and daughter, Mrs. Buscher, Dr. E. Carpenter, Mrs. Marie Chatin, Miss Catherine Cordiwener, Miss Jane Curtis, Miss Louise Curtis, Dr. W. Davis Miss Mabel Dunlap, Charles F. Enslie, Henry C Fedder, Gabriel de Forest, Herman Gabbe, Barnet Harris, Mrs Joseph M. Harris, Otto Charles Herold, F. H. Kent.

Mrs Felix Mandell, H. W. Mason, G. W. McFarland, H. M Merritt, Rev. Andrew Nemens, Mrs. Martha Nicholls, C. N. D North, wife and daughter Miss Babetta Nunner, Miss Rena Odell, Miss Adeline Oleweini, M. Parmelee, Miss [illegible] Saffer, G. F. Sherwood, wife and daughter, Alph Shubert and wife, Mrs. D. J. Smalakios, Basil Soursaw, Mrs. Elis Spreinard, Anton Stemmer James Stemmer, J. P. Suerth, Miss Mary Tox and Miss R. Watkins.

Mr. and Mrs. Alston Twitty, Arthur [illegible], Mr. and Mrs. Charles M. Brooks, [illegible] Duncan, Robert Lloyd, Mary Lloyd, [illegible] and Georgina Lloyd, Sadler Grandmann, Joseph Phillips, Alexander Prosser, Mr. and Mrs. Kingsley Macomber, [illegible] Charles Jacques, Mr. and Mrs. David Price Elsie Galbreath, Mr. and Mrs. Herbert D. Light, Arthur Bandier, [illegible] Bandier, William A. Little and family, Mr. and Mrs. James M. Tuppen, Mrs. [illegible] Gallagher and daughter, Dr. William Fisher, Isidor Meyer, Ben Elson, [illegible] Sonnenfeld, Hannah Eckstein, Mr. and Mrs. [illegible], Elsie [illegible].

Irma Campbell, Margaret Gordon Mr. and Mrs. Jacob Gordon, Arthur Brentano, Miss M. T. Fayou, Georges Pollet, Herbert Wertheimer, Lucy McDaniel, Helen Engel, Mrs. Herbert J. Taylor, Mrs. Charles Oakes, Ansel Phelps, Louise Blum, Valerie Blum, Max Herkovitz and wife, Samuel Vandusen, Dr. Nathan Leible, Allan Dawson, Joseph Derringer, Jules Glaenzer, John McGovan, Mrs. S. N. Berton, Morris Blum, Josephine Blum, Adolph Grinberg, Gaston Coblentz, Mr. and Mrs. Adschwob, John P. Bartlett Pierre and Mrs. Lebrun, Virginia Courtney, Mrs. Baldwin Sloan, Millie McGrath, Josephine Anfela Henry, Alice Kloch, Mr. and Mrs. Blecher, Mrs. F. Wilson, Richard Conant, Emile Steinbach, Katherine Eldred, Herbert Mauser Allas Sharpe, Ogilvie Geberer Ducoulomb, Arthur Hull, all of New York.

Spokane, Wash.—Mrs. Grinnell, Helen Grinnell.

San Francisco—Louis Dempster and wife, Elsie Valerie, Mr. and Mrs. Jacob, Ruth Jacob, Mrs. Henry Macomber.

Los Angeles—Newmans, Marie Reed

Mount Vernon, N. Y.—Emma Gerard, Albert Smith, John Diefendorf.

Texas—Imogene Hambleton.

Dallas Tex.—Fanny and Louis Reinhart.

Arkansas—Mrs. Sol Gans, Huntington Olmacq, U. D. Frau.

Galveston, Tex.—Daniel W. Kepner.

The home addresses of the following were not given—Miss Kathryn Dolen, Mrs. George Harrat, Mabel Lefrancois, Ufland family, Mrs. Berguido and sons, Miss Marlette Sirrat, Mrs. A. G. Cassard, Joseph Lazarus and wife, Sylvia Henriette, Cora Fieler, Mrs John Pardee and daughter, Alden Sherry Mr. and Mrs. Alex Fick, Mr. and Mrs. Alex Rieman, Mr. and Mrs. M. Pressberger, Louis Mitzyer, George Edwin Horr, R. Dunsmore, Zellie Reynaud, Julius Clechanon, Jean Stirling, Ruth Gregory, Henry Ziegler, Herman Bergoffen, John Linker, Jacques Linter Eva Dreyfus, Carrie and Walter Weingarten, Henry and Grace Wesel, William Wotow, Antoine Laporte, Reuben Colton, H. M. Kaminski, Mr. and Mrs. G A. Myers, Ethel Valentine Charaff Dennery, Edward Fisher Bartholomees, G. Lanskopf, Charles Lanier, Lawrence family, Mr. and Mrs. Charles Baum, Ralph Cox Harold Hendee, John Kersey, Dr. Carwile and wife, Backilien Spokan, Remy Benesch, Harry Kerby, Mary Michael, Hammonton Familia Castro, Harry Mayers, Martha Meyers, Estelle Meyers, Dora Emmonds, Emil Dietsch, Jules Peck, Iander Stewart Elizabeth Petree, Raymond Adams, Louise Raoux, Augustin Leufler, Husline Pichpot, Mina Lubinsky, Sidonie Zellenka, Rosa Zellenka, Scasnamillo family, Dr. Sura Hatch and wife, Michael Cohen, Joseph Stevens, Lester David, Mathilda Stevens Edwin Day, Marguerita Day, Joseph Gay and family, Murgio, Pagenveci, Plan, Petraroiou, Albiati, Dehona, Travillas, Cavacos, Kraushaar, Soutter, Bach, Andreg, Zingler, Geyer, Wittwer, Goldenberg, Schwab, Bakala, Schluer.

Exiled Priests Return to Fight for France

PARIS, Aug. 18.—The Eclair states that all the Carthusian monks of military age who were expelled from France at the time that the law restricting religious associations was adopted, have returned to the barracks [illegible] the white habit of the Order of St. Bruno for the uniform of the French soldier. They were given an enthusiastic reception by the population of Grenoble.

The Servian Legation has formally expressed to Foreign Minister Gaston Doumergue the gratitude of the Servian government for the assistance received from the republic of France in the present circumstances.

SWEDISH-NORWEGIAN PEACE CELEBRATED

STOCKHOLM, via London, Aug. 18.—A Swedish-Norwegian monument of peace erected on the Norwegian frontier near Charlottenberg was unveiled Sunday in the presence of 10,000 persons, including the members of the parliament of the two countries. The president of the Strothing delivered an address, in which he expressed Norwegian satisfaction at the common neutrality of Sweden and Norway.

There are rumors here that German vice-consul Godeke at Abo, Finland, and his three brothers, were condemned to death and executed at St Petersburg on a charge of having tried to procure ten Finnish pilots for German warships

SUMMER RESORTS

PRIEST PREDICTED WAR

EXILE INTERESTED

HE FEARS RUSSIAN POWER

FATHER AGAPIUS HONCHARENKO RUSSIAN EXILE, WHO IS WATCHING GREAT WAR IN EUROPE.

HAYWARD Aug 18 — Rev Father Agapius Honcharenko aged Russian exile, who celebrates his 82d birthday tomorrow is an earnest student of the European war and at his ranch home in the Hayward hills is kept in touch with all the events in the war which he some time ago predicted would involve all the nations of the old world

Father Honcharenko speaks bitterly of the Russian bureaucracy which he says has prosecuted him and placed a price on his head as a result of his agitation to free the Russian serf While his sympathies do not lie partially with any country the aged priest says he would not like to see Russian officialdom gain a further hold on his country which he thinks would be the outcome of a Russian victory

The Russian priest who is of Cossack birth has had a strenuous and hazardous career in his struggle to better the conditions of his countrymen His strength of character and ability as an orator and writer brought him distinction He was confessor to Count Tolstoy and has talked with Napoleon III Queen Victoria and King George of Greece

Since the result from his life s work Honcharenko has found a safe retreat and a helping hand in Hayward

A number of Hayward people are preparing a pleasant surprise for the old man and his 82d birthday tomorrow A sum of money has been raised by the young folk of the Methodist Church and this together with provisions will be sent to the couple by special envoy Other prominent citizens who previously came to the aid of the priest who was threatened with eviction on account of a heavy mortgage, are also planning to make his birthday celebration all the happier

Honcharenko and his wife will celebrate their golden wedding next year and if they are still together will be royally feted by the townspeople of Hayward Despite his advanced age Honcharenko still works his ranch and during the fruit season rose at 4 o clock every morning

VALLEJO NEWS

TO CHANGE NAME OF BIG CRUISER

Name Plates Shipped to San Diego. Scene of Rechristening.

MARE ISLAND Aug 18—The cruiser [illegible] Pacific patrol fleet in Mexican waters is coming north, as information was received at Mare Island today that the man-of-war would be at San Diego [illegible] when her name is to be changed to that of San Diego All of the necessary name plates for the vessel as well as her boats will be shipped to the southern city from the navy yard where they will be in [illegible] San Diego intends to present the cruiser with a stand of national colors After stopping at San Diego the cruiser will come to Mare Island for her needed repairs

ROAD TO COMPLETE WORK

VALLEJO Aug 18—That the Northern Electric Railway Company has no intention of abandoning Vallejo as its depot water terminal and that it will make every effort to complete the system in time for the opening of the Panama Pacific International Exposition at San Francisco next spring was the assurance given [illegible] yesterday when Attorney Theodore W Chester representing the railroad company appeared before the municipal body to request the adoption of a resolution waiving certain conditions imposed on the Northern Electric by the City of Vallejo

ASKS COMPENSATION

VALLEJO Aug 18—The first local case to come before the Industrial Accident Commission of California was heard by Attorney A D D Ancona referee for the Commission at the city hall yesterday It was that of Joseph Cordoza an employe of the Pacific Gas & [illegible] compensation for twenty seven weeks during which he claims to have been incapacitated as a result of an alleged injury received at the gas works in Maritime street

VALLEJO COUPLE WED.

VALLEJO Aug 18—Henry G Frey, the well known Vallejo merchant, and Miss Helen Stiles also of this city were married at the Ascension Episcopal Church last Saturday evening by the Rev John Barrett Mrs Mary A Stiles Mrs Mary Frey Mrs E F O Hara and Mrs J Macdonell stood up with the couple Mr and Mrs Frey will make their home in a cosy cottage at 202 Kentucky street

BACK FROM HONEYMOON.

VALLEJO, Aug 18—Gunner and Mrs Charles Lawrence Bridges returned last Saturday afternoon from their honeymoon trip which was spent at Los Angeles and have been showered with congratulations during the past two days The popular naval officer and his wife are to reside at the new gunners quarters near the Magazine at the south end of Mare Island

MARE ISLAND NOTES

MARE ISLAND Aug 18—The cruiser Denver Commander Ashley H Robertson U S N which left Mare Island several weeks ago for Mexican waters has been ordered to Panama

The collier Nero now at Mare Island is to have some needed repairs made to her engines

All of the steel plates for the two new [illegible] Island this year have arrived at the navy yard from the east coast and the other needed material is due before the end of the month

As was expected the two new naval coal barges were completed at Mare Island this afternoon by the Hull department mechanics

Naval Constructor H M Gleason U S N leaves Mare Island next Wednesday for a 10 days vacation in Mendocino county in company with Surgeon [illegible] U S N

Mare Island was not the lowest bidder for repairing the Army tug General McDowell according to word received yesterday afternoon but the Army Quartermaster recommended to the War Department that the job be awarded to the local naval station

Rear Admiral C F Pond U S N came up to the navy yard yesterday to conduct the examinations of Ensigns Coman U S N Chaplain U S N and Murpoy U S N

Chester R Davis Leroy B Downs and Stanley W Watson have received appointments as apprentice shipwrights draftsmen at Mare Island

The collier Jupiter leaves San Francisco bay today for Bremerton

Authority was received at Mare Island Monday to rerube the starboard condenser of the destroyer Hull

SAN LEANDRO AT BASEBALL

SAN LEANDRO Aug 18—This city is more than holding its own on the baseball diamond The San Leandro Heintz Clothiers team capped consecutive victories by defeating the K O T M team of Berkeley by a score of 14 to 6 Sunday Home runs [illegible] were features of the game

The game resulted

	R.	H	E
Heintz Clothiers	14	17	6
K O T M	6	11	[illegible]

The batteries were Murphy and McNab and O Barr & Hunley and C Snyder

LODGE WHIST PARTY

SAN LEANDRO Aug 18—Rose Rebekah Lodge No 224 are planning a whist party for Thursday evening in Odd Fellows Hall Substantial prizes will be awarded

FRUITVALE BELLE WEDS OAKLAND BUSINESS MAN

FRUITVALE, Aug 18—Miss Isabella Panton, a popular belle in the younger set in the annexed district, was married to James Anderson a business man of Oakland at the home of Mr and Mrs J Grant, 2424 East Eighteenth street, Saturday evening The ceremony was witnessed by relatives and intimate friends of the couple Rev Mr Hays of the Centennial Presbyterian Church officiated, the wedding taking place under a beautiful bell formed of Shasta daisies and ferns

The bride was given away by her brother James Panton of Novato, the attendants being Miss Gardener and W Laing A wedding supper was served following the ceremony The remainder of the evening was taken up with dancing and music rendered by Miss Shasta and A Leach The Grant home was artistically decorated for the occasion

Mr and Mrs Anderson will make their home on Wakefield avenue after a honeymoon trip The couple are well known in this district and have received many gifts and congratulations from friends

LADIES' AID SOCIETY HOLDS GARDEN FETE

FRUITVALE, Aug 18—The lawn fete held under the auspices of the Ladies Aid Society and the Christian Endeavor of the High-street Presbyterian Church netted a substantial sum in aid of the church The decorated booths were well patronized especially the homecooking booth where the attendants reported a total clearance of the variety of good things on sale

Flag drill by a number of school children was a pleasing feature of an entertainment which included a musical program Among those who contributed were Mrs G P Carter Charles Herriott Mrs Thomas Miller Miss Florence White, Miss Margaret Reynolds Miss Hortense Roberts Thomas Miller Miss Jessie and Miss Maud Miller C P Pederson, Miss Erma Hall Miss Mabel Murchison Miss Catherine Murchison and Miss Maud Young The flag drill was given under the direction of Mrs A J Gunter

The grounds were artistically decorated in red, white and blue bunting and Chinese lanterns.

CAMPAIGN DANCE

FRUITVALE Aug 18 — Preparations are complete for entertaining 2000 guests at a dance to be held tomorrow night in Eagles Hall under the auspices of the R F Reeves Club A number of the candidates have been invited to attend and give short addresses Among those who will speak are R E Reeves candidate for justice of the peace M J Kelly candidate for treasurer George J Hans for State senator, George Gross, for county clerk Charles W Heyer, for supervisor, Dr Charles L Tisdale, for coroner Miss Blanche Morse for superintendent of schools Miss Alice Dougherty for superintendent of schools Frank Ryan for assemblyman and Edgar Hurley, for assemblyman

VISIT HAYWARD

HAYWARD Aug 18—A number of Oakland people were guests at a dance at the Hayward hotel Saturday evening The Oakland party included Mrs A L Hannaford, Miss Edith Hannaford, Miss Edna Hughes Bernard L Tiltz, Miss Esther Marymount and Miss Beatrice Landsberg.

STEAM ROLLER BLOCKS AUTOMOBILE HIGHWAY

LOS ANGELES, Aug. 18—Automobilists who try to reach the upper range of the Santa Monica mountains will find their way blocked on the coast road five miles north of Santa Monica by one of the county's big steam road rollers

One of the rollers on its way to the Topanga canyon became wedged up against the side of the mountain [illegible] rocks [illegible] have to be blasted to give it passage through

In its present position it completely blocks the coast road and the sand on the beach is not sufficiently solid to permit automobiles reaching the north end of the mountains that way

The only way that any point north of the Santa Ynez canyon can be reached now is via the San Fernando valley Some deer hunters who went north yesterday will have to remain in the mountains over Sunday, for it will be Monday night before the road will be cleared

FUNERAL SERVICES FOR LATE HAYWARD MATRON

HAYWARD, Aug 18—The funeral took place in Mount Eden this afternoon of Mrs Christine Stein, who died at her home yesterday Mrs Stein, who was 66 years of age and a native of Denmark, was well known throughout the district

She was the wife of the late H H Stein mother of John Hans William and Andrew Stein the late Mrs O Johnson and Christ Stein grandmother of Henry Christine and Alfred Johnson Harold and Walter Stein, and sister of John and Hans Olsen

Services were held at the residence and at the Union Church in Mount Eden Interment was in Mount Eden cemetery

STANDARD OIL COMPANY IS PENALIZED $55,000

MERIDIAN Miss. Aug 18—Suits for an indefinite amount understood to aggregate $6,000,000 filed by the State of Mississippi against the Standard Oil Company of Kentucky, the Standard Oil Company of New Jersey, the Standard Oil Company of Louisiana and the Galena Signal Oil Company, were compromised here yesterday. Under the terms of the agreement the Standard Oil Company of Kentucky was penalized $55,000 the Galena company $5000 and the suits against the other two defendants dismissed without cost The suits alleged violation of the Sherman anti-trust law

MOOSE TO HEAR LECTURE.

The members of Oakland lodge of Moose will attend a meeting tomorrow evening of the Alameda lodge, at which Dr Byers will lecture on Alaska Other features have been prepared, and the program will be among the best ever given by the Alameda lodge men The winning team of Oakland lodge in the recent pool tournament between Alameda and Oakland lodges will be presented with a handsome trophy at the meeting, the presentation speech to be made by Dr. C. L Tisdale

RARE BARGAINS IN PRETTY NECKWEAR

In Hale's advertisement in tonights TRIBUNE, among an interesting array of 'Market Day' Specials, Hale's offers some wonderful bargains in women's neckwear at 10c 25c 39c and 69c Don't overlook the scores of other attractive offerings at Hale's tomorrow.—Adv.

PRESIDENT WILSON WARNS PEOPLE AGAINST TAKING SIDES

DANGERS OF GIVING AWAY TO PASSION ARE OUTLINED BY EXECUTIVE

WASHINGTON, Aug. 18.—Addressing the American people, President Wilson today issued a statement in connection with the European war, warning citizens of the United States against "that deepest, most subtle, most essential breach of neutrality which may spring out of partisanship, that of passionately taking sides."

The President's statement follows:

"My fellow countrymen:

"I suppose that every thoughtful man in America has asked himself during the last troubled weeks what influence the European war may exert on the United States, and I take the liberty of addressing a few words to you, in order to point out that it is entirely within our own choice what its effect on us will be and to urge very earnestly upon you the sort of speech and conduct which will best safeguard the nation against distress and disaster.

"The effect of the war on the United States will depend on what American citizens say and do. Every man who really loves America will act and speak in the true spirit of neutrality, which is the spirit of impartiality and fairness and friendliness to all concerned. The spirit of the nation in this critical matter will be determined largely by what individuals and society and those gathered in public meetings do and say, on what newspapers and magazines contain, on what our ministers utter in their pulpits and men proclaim as their opinions on the streets.

"VARIETY OF SYMPATHY."

"The people of the United States are drawn from many nations, and chiefly from the nations now at war. It is natural and inevitable that there should be the utmost variety of sympathy and desire among them with regard to the issues and circumstances of the conflict. Some will wish one nation, others another, to succeed in the momentous struggle.

"It will be easy to exercise passion and difficulty to allay it. Those responsible for it will assume a heavy responsibility; responsibility for no less a thing than that the people of the United States, whose love of their country and whose loyalty to its government should unite them as Americans, all bound in honor and affection to think first of her and her interests, may develop in camps of hostile opinions, hot against each other, involved in the war itself in impulse and opinion, if not in action.

"Such diversions amongst us would be fatal to our peace of mind and might seriously stand in the way of the proper performance of our duty as the one great nation at peace, the one people holding itself ready to play a part of impartial mediation and speak the counsels of peace and accommodation, not as a partisan, but as a friend.

NEUTRAL IN FACT.

"I venture, therefore, my fellow countrymen, to speak a solemn word of warning to you against that deepest, most subtle, most essential breach of neutrality which may spring out of partisanship, out of passionately taking sides. The United States must be neutral in fact as well as in name during these days that are to try men's souls. We must be impartial in thought as well as in action, must put a curb on our sympathies as well as on every transaction that might be construed as a performance of one party to the struggle before another.

"My thought is of America. I am speaking, I feel sure, the earnest wish and purpose of every thoughtful American that this great country of ours, which is, of course, the first in our thoughts and in our hearts, should show herself in this time of peculiar trial a nation fit beyond others to exhibit the fine poise of undisturbed judgment, the dignity of self-control, the efficiency of dispassionate action; a nation that neither sits in judgment on others nor is disturbed in her own counsels, and which keeps herself fit and free to do what is honest and disinterested and truly serviceable for the peace of the world.

"Shall we not resolve to put on ourselves the restraint which will bring to our people the happiness and the greatest and lasting influence for peace we covet for them?"

Prior to the issuance of the statement officials close to the President made it clear hat Mr. Wilson was fully determined to take no part in the dispute between Japan and Germany over the situation in the Far East. While the German-Japanese question was not referred to in the statement, it became known that the President regarded with disfavor efforts he believed were being made to embroil the United States in the controversy in the Far East or in Europe.

An appeal that the government of the United States plead with Japan to refrain from carrying the European war into the Far East was received by President Wilson today from the National German-American Alliance. The President was thanked for his offer of mediation to the warring nations of Europe.

The petitions and other appeals are receiving attention in official quarters, but no announcement has yet been made as to the Government's course.

The President is understood to be deeply concerned because naturalized Americans who came from countries now at war have taken sides in public discussions in the United States of the European war. On previous occasions he has publicly spoken against what he termed "hyphenated Americans," declaring that citizens of the United States should be Americans only, not Irish-Americans, German-Americans or other classifications of the sort. This feeling is understood to have prompted the issuance of his statement today.

Stefansson Survivors Absolve Ship Captain

NEW YORK, Aug. 18.—The surviving members of Stefansson's exploring party to the Arctic, where the Kurluk was crushed in an ice pack, signed a paper now in Captain Robert A. Bartlett's possession exonerating him from all blame in connection with the mishap, according to a letter received by Herbert L. Bridgman of Brooklyn and made public yesterday. The letter was written on July 26 by Hugh J. Lee United States Marshal at St. Michael, Alaska, describing Captain Bartlett's arrival at that place last May. Lee wrote that Captain Bartlett did no seem to be in good physical health, dus perhaps to the mental strain to which he had been subjected.

Coal Miners' Wage Scale Is Determined

SEATTLE, Aug. 18.—Representatives of Washington coal operators and district No. 10, United Mine Workers of America, have reached an understanding concerning the wage scale for the next two years. Firemen at the mines received an advance of 10 cents a day, the new scale being fixed at $2 a day, but the general increase asked by the miners was denied on account of present industrial conditions.

PROTEST EXEMPTION IN ANTI-NARCOTIC BILL

PHILADELPHIA, Aug. 18.—Protests against the exemption of physicians from the requirements of the Harrison anti-narcotic bill, which passed the United States Senate last week, were sent to Congressmen from all sections of the country last night by members of the National Association of Retail Druggists.

At the opening session of the convention here James E. Finneran of Boston, national president, spoke in opposition to the bill as passed by the Senate, and in response to his appeal nearly 1000 delegates sent telegrams to their Congressmen.

PROMISES TO PROVIDE.

After promising to provide for his wife and child in the future, to seek a more lucrative position, and to abstain from all intoxicating liquor for an indefinite length time, George L. England was today released by Judge Mortimer Smith. Frank Bacigalupi, after receiving a severe reprimand from the court, was released on condition that he would in the future contribute at least $12.50 a week towards the support of his wife and three children.

Prisoner Fined $5 After Life Is Saved

RICHMOND, Aug. 18.—The prompt action of Sergeant Phil Barry of the Richmond police department probably saved the life of Jose Cordero, early Sunday morning. Cordero was in jail charged with a minor offense, and in some manner, either by accident or with the motive of suicide, set his bedding afire.

Barry smelled smoke and made an investigation. The corridors were clouded. Barry could hear moanings from the rear cell, where Cordero was confined. Fighting his way back he managed to unlock the door and swing it open. He grasped the prisoner by the collar and dragged him through the hallway. Opening the door into an alley way, he soon resuscitated the prisoner. After clearing the jail of smoke Cordero was returned to his room.

He was fined $5 by Police Judge Lindsay yesterday.

SOUTH AMERICAN TRADE FOR COAST IS PLANNED

Commercial surveys of South America, made with the idea of inducing American manufacturers to seek the rich trade of the southern continent, are now being planned by the United States Government, according to news received by Oakland's commercial organizations. These will contain data from consular reports and will furnish needed information on what goods are wanted in the south and in what quantities.

The plan was started some time ago, according to reports received at the Commercial Club, and many of the reports will soon be available. W. S. Dickey of Kansas City, noted millionaire pottery manufacturer now a visitor at the Hotel Oakland, has declared that the South American trade is one of the most valuable in the world, and that, under present European war conditions, America's time to seize it has arrived.

"There is big business there that we can get if we go for it right now," declared Dickey. He is behind a movement tending to enter the commercial field of Latin America, and is also looking over several Oakland properties.

CANDIDATES ADDRESS HAYWARD CIVIC CENTER

HAYWARD, Aug. 18. — The Union Civic Center held another of its series of political meetings at the Center hall last night at which candidates for county officers spoke. Mrs. R. Mastick presided over a large gathering.

The candidates who gave their views were F. W. Foss, for county treasurer; Supervisor John F. Mullins representing M. J. Kelly; for Superior Court Judge, Vincent Surr; District Attorney, W. H. L. Hynes, George F. Witter, Carl F. Wood and T. L. Christiansen; Coroner, Dr. Charles L. Tisdale, Grant D. Miller, R. O. Baldwin; Auditor, Thomas Atkin-

MERCHANDISE EXPORT FIGURES TAKE DROP

NEW YORK, Aug. 18. — Exports of general merchandise from the port of New York for the week ending August 15 were valued at $10,723,052, against $12,071,066 last week and $14,824,851 a year ago.

JAPAN OFFERS TO PROTECT GERMANS

Foreign Minister Anticipates Cessation of Diplomatic Relations.

WASHINGTON, Aug. 18.—Japan has asked the United States to take over her embassy

gency."

Charge Barclay of the British embassy formally presented to Secretary Bryan today England's declaration that Japan's action would be limited to the German possessions in eastern Asia.

Japan's ultimatum to Germany to withdraw from Kiao Chow has been delivered to the foreign office in Berlin through Copenhagen.

WOULD BE RID OF GERMANY.

TOKIO, Aug. 18, p. m.—Count Okuma, the Japanese premier, today, in addressing a gathering of business men from various parts of Japan, reiterated the statements he had made to the members of parliament, merchants and industrial men of Tokio, early in the morning.

"Japan's warlike operations," he added, "will not extend beyond the limits necessary for the attainment of the object of the defense of her own legitimate interests.

"The imperial government will take no such action as could give to a third party any cause for anxiety or uneasiness regarding the safety of their territories or possessions."

The premier also said it was the intention of Japan to eliminate from China the root of German influence.

RELIEF IN WASHINGTON.

WASHINGTON, Aug. 18.—Japan's determination to localize her operations against Germany to Kiao Chow and the China seas, without extending them to the wide range of Germany's extensive possessions throughout the Pacific, gives distinct relief to officials here as narrowing the range of conflict in the Far East within definite lines.

More partcularly, it is felt to overcome some apprehensions in military quarters that a contest, once begun at Kiao Chow, might develop into one for predominance in the Pacific Ocean, in prospect of a war over Germany's long chain of islands extending well across the Pacific.

"It now is known from authoritative Japanese quarters here that Japan's purposes are directed against Kiao Chow and have no present purpose to extend westward into the Pacific.

TO CONTINUE PROTECTION.

TOKIO, Aug. 18.—The foreign minister, Baron Katoda, in a speech today said that if diplomatic relations between Japan and Germany were broken off, German subjects choosing to reside in Japan would continue to receive protection of their lives and property so long as they obeyed the law.

Following a meeting yesterday of the Seiyukai party, considered the strongest political organization in Japan, which was called to discuss the situation between Japan and Germany, a member who was present quoted Count Okuma, the Premier as having said that Japan never would touch any German colony except Kiao-Chow.

GERMANY'S ATTITUDE.

WASHINGTON, Aug. 18.— Germany's viewpoint of Japan's ultimatum for speedy withdrawal of German influence in China, has not yet been officially expressed, as the German embassy here is without informaiton as to the actual presentation of Japan's demands. But from well informed sources it is gathered that German's position is likely to be along the following general lines:

Japan's action is regarded as essentially a war move on the part of England, as it was proposed and requested by England and was not done on the spontaneous initiative of Japan. From the German standpoint, this is regarded as part of England's diplomacy in war times: to cause a diversion from the main field of action in Europe, and arouse antagonisms to Germany in other parts of the world at a time when all Germany's energies are concentrated on her task in Europe.

The late Baron Speck von Sternberg, German ambassador here for many years, explained to American officials the view on German colonization in China at the time they were taking form. Baron Speck had served in China before coming here, and took a prominent part in the negotiations connected with the establishment of colonies. He maintained that it was reasonable and natural for Germany, with her increasing population and commerce, to seek colonies abroad as England had done. England had been as part of the indemnity for the killing the first to establish by lease from China of German missionaries in Shangung.

During this period of China's transformation, the German contention is that England was foremost in China's dismemberment. After the China-Japan war, when China's weakness was for the first time disclosed, the "break up of China" is said by Germans to have been widely discussed by English public men, this phrase being changed later to "spheres of information," embracing England at Hong Kong and the Yang-Tsi, Germany at Kiao-Chow, France in Tonkin, and Russia at Port Arthur and Manchuria.

CLAIM OF EQUITY

The Russo-Japanese war ended Russia's claim on Port Arthur, Manchuria and Korea; and thereafter Japan took a dominant place in these territories, all of which had been a part of China or under her sovereignty. Thus, according to the German view, China's territorial integrity was no more violated at Kiao-Chow than it was by the possessions of the other great powers—England, France, Russia and Japan—which continue to be held without any suggestion that it is a violation of China's territorial in-

United States to favor the "territorial integrity" of China as a general principle of fairness, this country has never gone to the extent of guaranteeing to China the protection of her territory, or of objecting to the large foreign colonies now established in China.

Secretary Hay's "open door" policy was in accordance with the general principle of China's territorial integrity and the equal rights of all countries in China. But the "open door" policy did not resist the establishment of foreign colonies in China, but maintained that all such colonies, as well as the ports of China, should be open to the United States on equal terms with other countries. It is pointed out, therefore, that the American policy throughout both as to "territorial integrity" of China and the "open door" in China, has been one of principle to secure fair and equal treatment, but has at no time developed into a policy of forcible insistence against foreign colonies at Kiao-Chow or elsewhere.

JAPANESE DISCLAIMER.

LONDON, Aug. 18.—The Daily Mail says today that Japan has given Great Britain formal assurance that she will restore to China the German colony of Kiao-Chow and that this formal undertaking will dissipate anxiety in the United States and Australia over the possibility of Japan installing herself on the Chinese mainland.

The British official news bureau issued the following statement last night:

"Great Britain and Japan having been in communication with each other, are of the opinion that it is necessary for each to take action to protect the general interests in the Far East contemplated by the Anglo-Japanese alliance, keeping especially in view the independence and integrity of China as provided for in that agreement.

"It is understood that the action of Japan will not extend to the Pacific beyond the China seas, except as may be necessary to protect Japanese shipping lines in the Pacific, nor in Asiatic waters westward of the China seas, or in foreign territory except territory in German occupation on the continent of Asia."

SEEKS TRADE ADVANTAGE.

ST. LOUIS, Aug. 18.—A report that Japan had placed an order for two mil-

to ask why she should give up Kiao-Chow in order to preserve China's "territorial integrity" while England, Japan and the other great powers retain their possessions in China.

Throughout the efforts of various powers to secure territory in China, the attitude of the United States has been to encourage and protect China against dismemberment. While this has led the

in the south was made public here last night by J. R. Cupriee, secretary of a large mercantile establishment of St. Louis.

According to Curlee a representative of the Japanese Trading Company declared that Japan hopes to supply the tremendous Chinese demand for finished cotton goods, a large part of which trade is now being carried on by German interests.

SOCIETY THIEF PROVES REAL 'RAFFLES'

Burglar of Fiction Outdone by Pseudo Nobleman, Who Escapes With Loot.

NARRAGANSETT PIER, R. I., Aug. 18.—Feted as a nobleman, received into the most exclusive of so-

among the homes of the rich, a "mysterious than the Raffles of fiction—and more successful—today left both Narragansett Pier and a trail of society folk mourning the loss of their jewelry and a police mystery which has baffled the authorities.

The clever burglar was the idol of the pier for a time. Received into all the fashionable homes, he flirted with pretty daughters, went hunting, fishing and motoring with the sons of the families—and finally left with a fortune in jewelry.

Mrs. Daniel A. Fonohoe was the first victim of the real-life "Raffles." She is the wife of a prominent Salem merchant, and was spending the summer here. She reports a loss of about $5000. Miss Dorothy Dickson of Chicago is another victim.

For a week or so he remained in society, and seemed deeply sympathetic when stories of thefts were reported to him. He even assisted once in a chase after an imaginary burglar. He was going to do some amateur detective work to aid the losers of jewels—and then the real detectives arrived. He fled.

Until the time of his flight the local society folk never suspected. The detectives, however, had rogues gallery pictures and other means of identification.

The gilded robber, according to his society dupes, seems to have told several different names. In some families he posed as an English lord. In one home he declared himself a son of a wealthy soap manufacturer and a Cornell athlete. The man was declared to be well educated and a plausible talker as well as a faultless dresser.

In the meantime detectives are on the trail of the missing jewelry.

Would Detain Innes Till Women Are Found

SAN ANTONIO, Texas, Aug. 18.—Affidavits filed in justice court here, asking for the detention of Mr. and Mrs. Victor Innes of Portland, Ore., in connection with the mysterious disappearance of Mrs. Elois Nelms Dennis and Miss Beatrice Nelms of Atlanta, Ga., were made public today.

The affidavits were filed by Marshall Nelms, brother of the missing women.

The Nelms sisters disappeared from their Atlanta home last June and were believed to have come to this city.

Innes is said to be near Springfield, Ore., and a request for his detention was made there.

Innes was formerly Mrs. Nelms' attorney.

Paris Streets After Dark "Not the Same"

PARIS, Aug. 18.—Paris is beginning to accept the conditions of living that have come into being since war was declared and in some respects life in the city is today more comfortable than it was during the first days of mobilization.

While there is still little movement on the streets after dark, conditions in this respect are improving. Some of the subway lines are now permitted to run up to 8.30 p. m., and the tramways up to 10 p. m.

NEW PUBLIC LIBRARY URGED

City Must Soon Provide Central Building

That Oakland must, in the near future, secure a new library building as the central feature of the city's library system, using the present Carnegie library as its largest downtown branch, is the prediction made in his annual report to the city council and library trustees by Charles S. Greene, city librarian. Telling of the progress of the library in the past few years, showing its increased circulation and the big increase in country library circulation, the librarian declares that the present central library is at the present time inadequate to the needs of the department.

The library report this year, as submitted by Greene, shows more work than ever before in library circulation. The grand total of books loaned for home use for the library and its city branches this year is 586,056. There were 92,434

time, and the books circulated from schools, the grand total of all kinds of home circulation thus being placed at 679,263. This is an increase of 62,375 over the year before. There were, besides these, 16,785 pictures and 2750 songs loaned.

The branch libraries throughout the county show a total of 351,118 books loaned this year.

FUTURE INCREASES.

Outlining plans for the future, such as the proposed municipal reference library, to be installed in a short time at the City Hall, the plans for the four new branches to be built in Oakland by the Carnegie Foundation, and other details of importance, the report is a comparative survey of past work and future plans for Oakland's library system. It deals with the activities of the filing department, document department, mailing department, repairing room, periodical circulation and all the other features of library work as practiced in Oakland. The children's department, including the playground story-telling work, is reported on by Miss Brown.

Dealing with the need of a new building Librarian Greene says:

"There has been little change in the Carnegie building, where our main collection is housed, except its growing and ever more apparent inadequacy as to size. It is strongly to be hoped that the day may soon come when the citizens by bond issue may build a suitable central building and leave the present building for the largest downtown branch. This would be all the more suitable, because the gift, just announced as this report is written, of $140,000 for four new branch buildings, gives a great start in the matter of proper housing for the library. Since the Carnegie Corporation very properly takes the attitude that Mr. Carnegie's money in large cities shall be expended for branches, that the books may be among the people it has left it for the cities themselves to make their central buildings what they ought to be, expressions of the city's own individuality and liberality in the spread of this great means of popular education.

REASON FOR FUNDS.

"The library has asked in its estimate of funds for the coming year, some of it made necessary by the constantly growing work in departments already undertaken; some of it made imperative by the need of putting the building and all departments in a state of readiness for the visitors that will swarm on us in the year to come; some of it a repeated request for the money to make certain expansions long desired in districts not now served. The council, it is sure, will grant these requests as far as it can, and the prospect ahead is for a year of civic activity. There will be the finding of sites and the erection of buildings made possible by the Carnegie gift of four of the branches.

"There will be the preparation for the visit of 1000 library people who will come to us in June, 1915. There will be the installation of new branches, if the hoped for money comes. There will be the assistance we shall give in the preparation and administration of the library exhibit at the Panama-Pacific conference and there will be the continued effort to make the very best of all the facilities and all the opportunities afforded in our varied and interesting work. The prospect would be rather appalling were it not that the constant help of the directors and the faithful and able assistance of a thoroughly loyal staff make it a pleasure to help in carrying on the important work of the library."

SUES EXECUTOR FOR TRUST FUNDS

Mrs. F. Wisniewski Alleges Decedent Wed Her and Decamped With Coin.

Claiming that she did not learn of her husband's death until after three years, Mrs. Johanna Sophi Wisniewski of Kiel, Germany, commenced suit in the Superior Court today against James P. Montgomery, executor in the estate of the late Frank Wisniewski who died December 9, 1911, demanding payment of $1600 principal and interest of an amount she says she gave him in trust for her.

Wisniewski, according to the claimant, was married in Bremen June 15, 1898, and less than a year after left his wife and came to this country where she lost all trace of him. He settled in Alameda county and accumulated an estate which was appraised at the time of his death at $3400. He left a will in which he declared that he had no relatives in this country and only brothers and sisters in Germany. He did not mention having a wife. He explained that he did not desire to leave anything to his relatives and made four local women small bequests while the residue of the estate is bequeathed to Attorney Montgomery who was named executor.

Miss Margaret Waggoner was left $200, Miss Martha Buck $600, Miss Ruth Wircher, $200 and Mrs. A. E. Mersfelder, now Mrs. J. E. Miller, $600.

All were residents of Oakland, in 1913 Mrs. Miller asked for a citation directing the executor to make an accounting claiming that he had not received her inheritance.

Mrs. Wisniewski filed claim for a portion of the estate last June but the claim was rejected. She says that she originally gave her husband 3220 marks equalling $772.80 which with interest to date would equal about $1600.

The estate consists principally of improved property at East Twelfth street and Fifteenth avenue. The estate has not been settled. The claimant took the matter up with the German consulate in San Francisco some time ago and she has not retained attorneys to make a fight for what she says is due her.

Aged Man Is Killed by Electric Train

SAN FRANCISCO, Aug. 18.—An unidentified man was run over and crushed to death by an inbound train of the Ocean Shore Railway at Hampshire and Mariposa streets, at 1:45 o'clock this afternoon. He was crossing the track and apparently failed to notice the electric locomotive attached to a string of freight cars rushing down upon him. His body was horribly mashed and death was almost instantaneous. The engineer, O. W. Bidwell, was charged with manslaughter. The man killed was about 70 years old, gray hair, slightly bald, smooth shaven and of medium height.

MODESTO ELKS HERE.

Five prominent members of the Modesto Lodge of Elks gathered in Oakland last night, preparatory to attending the big meeting of the Elks at Alameda, when members of the order from all parts of the bay region and San Joaquin valley convened at the Alameda clubhouse for an elaborate entertainment and session. The Modestans, who made a special trip for the affair, and registered at the Hotel Oakland, were as follows: Myron Warner, G. H. Bertram, D. F. Bunker, F. H. Green and Lowell Grim.

MACCABEES TO ENTERTAIN.

Knights of the Maccabees, Agronaut Tent 33, will give a musicale and Thursday evening, August 20, at the Pacific building, Sixteenth and Jefferson streets. One of the most attractive features on the program will be the dancing of the McInnis Sisters. The committee in charge is: H. E. Anderson, chairman; R. B. Elliot, C. L. Tefft, G. C. Hill, W. R. Corbett, H. H. Hansch and W. R. Wilson.

English Troops Capture Germans in West Africa

LONDON, Aug. 18.—News from the British gold coast of Africa says that the British forces of that colony, whose capital is Accra, have had some brushes with the German troops in Togoland. They have taken some German prisoners and captured two trains.

PRODIGAL RETURNS

But 7-Year-Old Oakland Lad Owes Delivery Home to Tag.

"My name is Donald Powers; seven years old; 3022 Broadway, Oakland. Please see that I get there!"

This was the tag that saved Donald Powers description as above, from a night in the San Francisco city prison, and that brought him safe home to Oakland after a hurried trip from the beach in San Francisco to the ferry, a supper at a water front restaurant, where a kind-hearted detective "stood treat" and other adventures, during which the Oakland youth was handed from San Francisco detective to railroad policeman, and from railroad policeman to Oakland policeman, until finally he reached his own home and bed.

It all happened because Donald got lost. He wanted to see the Pacific, and he made his way to the beach in San Francisco. He had a good time. It was almost dark when he decided that he'd better go home—and then his trouble began. He couldn't find his way.

Some one put him aboard a street car, and he reached the Ferry building. There he was properly lost. He did not know what boat to get or what train to take. A policeman learned his story.

By this time it was 8:30 and Donald was hungry and discouraged. The policeman administered first aid to the injured in the shape of a big meal in a waterfront restaurant, and then removed him to the city prison for investigation.

Here the Oakland boy balked. He did not want to spend the night in the "hoose-gow." He wanted to go home—and as he assured Lieutenant Layne given half an idea how to do it, he would get there. Layne pondered. Then he got the boy's address, and figured out what train he wanted. The tag was brought and carefully written, and the boy, in charge of a policeman, dispatched to the ferry.

At the ferry a state railroad policeman took him in charge and placed him on the ferry boat Berkeley. When the Berkeley got to Oakland pier he was put on a Seventh street local, and a few moments later off at Broadway. Policeman McConnell placed him on a Piedmont avenue car. Ten minutes later he was home.

"It was all right until I got lost," declared the Oakland youth. "I didn't know San Francisco very well, and I guess I got turned around a little. I could make the trip now. Then, however, I couldn't."

CLUB TO GIVE DANCE.

The Orchestrian Club will give their second party dance on next Thursday evening, August 20 at Lakeside Hall, Sixth avenue and East Twelfth street. Their last dance, given on July 7, was a grand success and well attended by their friends. The hall was very prettily decorated in a unique fashion, and refreshments were served in the alcove which adjoins the ballroom. The committee in charge of the affair are George Finkenstadt, Frank Sandy, Eddie Donnegan, Chester Townsend, Louis Theureux and Fred Carlson.

WILL OPEN BIDS.

board of supervisors announced today that tomorrow they would open bids for construction work on the Twin Peak tunnel. The tunnel is to connect Market street with the district adjoining Parkside, and is expected to develop the growth of the city's suburbs. The tunnel is the most ambitious project of its kind so far undertaken by a California city.

WILSON SENDS AGENT TO MEXICO

Emissary Urges Carranza and Villa to Act in Perfect Harmony.

WASHINGTON, Aug. 18.—Published reports that President Wilson had threatened a week ago to send [illegible] American troops into Mexico unless Villa and Carranza came to an agreement brought an official denial today from the White House.

In the denial it was said a request had come in an indirect way from the Carbajal government, inviting the United States to send troops from Vera Cruz to Mexico City to prevent expected excesses of the Constitutionalists on reaching the capital.

[illegible] which President Wilson stood firmly against such action, Paul Fuller, a New York lawyer, was started for Chihuahua to see Villa and Carranza. Fuller reached there today and is expected to co-operate in efforts to bring Villa and Carranza into harmony.

White House officials said Fuller's mission was to gather information and urge harmony, and denied he had been authorized to threaten an American invasion should harmony efforts fail.

MAYTORENA AGGRESSIVE.

NACO, Sonora, Mex., Aug. 18.—Armed men, representing Governor Jose M. Maytorena, captured this town without bloodshed today, but missed what they came for—the public funds which the governor recently demanded of Constitutionalist officials friendly to Colonel Calles and the Carranza regime. M. M. Martinez, the Mexican collector of customs, fled with the money to the American side. The Maytorena men then went back to Cananea after having disarmed the Calles men who remained in the city.

VILLA RETURNS.

CAMARGOS, Chihuahua, Mex., Aug. 18.—General Villa has received orders from General Carranza not to come to Mexico City. Villa will leave tonight for Chihuahua City. George C. Carothers, special representative of the Washington Government, continued his negotiations with General Villa today. He is believed to have [illegible] representations from the State Department calculated to prevent another break between General Carranza and General Villa.

CARRANZA MORE CAUTIOUS.

TLALNEPANTLA, Mex., Aug. 18.—General Velasco, commander of the Federal troops, surrendered yesterday to the Constitutional General Obregon in the capital, according to news received by General Carranza, the new provisional president, and now awaits the orders of the Constitutionalist authorities.

General Carranza's entry into the city again has been postponed. It has been tentatively fixed for Thursday. It was decided by a council of the chiefs of the Constitutionalists that it would be advisable for General Carranza to wait until all the Federals, or at least a majority of them, had been disarmed and disbanded.

The declaration of the Federal troops at Guadalupe that they would not abide by the peace terms proved yesterday to have no backing. All the Constitutionalist troops in the capital, however, were held under arms last night prepared for any emergency.

General Francisco Villa has returned to the city of Chihuahua, but it is said that he and his chiefs will come to the capital later.

It was reported that Pascual Orozco, the once rebel leader who went over to the Federals, had slipped through the Constitutionalist lines with three companions and was being pursued north of San Luis Potosi.

Three more Constitutionalist soldiers were executed yesterday in the outskirts of the capital for seizing the property of Ignacio Bonillas, acting minister of communications.

Constant reports are being received from the United States by General Carranza that recognition will follow close on his entry into the city and that preparations already are being made to withdraw the American troops from Vera Cruz.

Carleton's Seventh Victim Passes Away

SPRING GREEN, WIS., Aug. 18.—The number of persons killed at the Frank Lloyd Wright bungalow here last Saturday when Julien Carleton, a negro cook, set fire to the house and then slashed down the occupants with a hatchet as they rushed from the burning building, was increased to six today, when Thomas Bunker, an aged hostler in Wright's employ, died.

Carleton was still alive today after fighting the effects of acid with which he attempted to commit suicide after committing the murders. He is confined in the jail at Dodgeville, Wis.

Carleton died this afternoon when David Lindbloom, Frank Lloyd Wright's gardener, succumbed to his injuries.

ALLEGES LOOTING OF SAVINGS; ASKS DIVORCE

[illegible] his wife which not only put him "in hard" at home, but resulted today in Mine Kataoka commencing suit for divorce against him. Plaintiff alleges somewhat as follows: That while they were living on a ranch near Los Gatos she earned $150, which was to be used for clothing their children. That the money was placed in a small bank, the bank hidden in the bottom of her trunk and the key deposited with a real bank. But the wife relates, her husband, addicted to drink and gambling, had another key gold and replaced it with nails so that there would still be a jingle that would [illegible] her. Finally one day she opened the bank. She was surprised and chagrined. She explains that not only was she prevented from any benefits from the $150, but that her husband obtained none because he gambled it all away. In addition to this she alleges cruelty. The couple were married in Japan in 1906.

FEMINIST AIDS KNOWLAND

She Indorses Him for Senator Because of Record

Because of his activity on behalf of legislation calculated to improve the moral conditions of the country, stamp out commercial vice and abolish child labor and to benefit conditions surrounding women, Congressman Joseph R. Knowland has secured a valuable ally in Southern California in the person of Mrs. Jefferson Gibbs, vice-president of the Southern California Women's Republican Federation, who also served two terms as president of the Woman's Parliament of Southern California and who was vice-president of the National Congress of Mothers.

A special to THE TRIBUNE from Los Angeles this morning states that Mrs. Gibbs this morning started on a campaign of Southern California in the interests of Congressman Knowland's campaign for the senate and that she will visit every county south of Tehachapi before the primaries. She is a woman who wields a commanding influence in that section, is an interesting speaker, well informed and is sure of a cordial reception wherever she goes, because she undoubtedly has the largest acquaintance of any woman in the lower portion of the state.

"I believe in Knowland," said Mrs. Gibbs, this morning. "Because I believe in him. Women are intuitive to a great degree and my first meeting with Mr. Knowland convinced me of his worth. Mr. Knowland has been a friend to women through the beneficial legislation he has helped to bring about and the women of California will help send him to the United States senate where he can add to the unimpeachable and brilliant record he now holds."

Mrs. Gibbs will hold meetings in the larger towns and cities and will be occupied every day up to the evening before the primary.

Congressman Knowland, who returned from the south Monday, received a telegram from the Young Men's Republican Club of Los Angeles, saying that organization had endorsed him for the senatorial nomination. Vernon Ross is president and John P. Coyle secretary of the organization.

Mr. Knowland is highly pleased with his success in the south and will spend the balance of the primary campaign in the cities around the bay.

* * *

Captain Fredericks addressed an audience of 1200 persons at Santa Cruz last night, the meeting having been held in a large tent. The candidate was tendered a warm reception. Tonight he will speak in the Salinas opera house and tomorrow continue his trip south. He will wind up the campaign at Los Angeles Saturday night.

* * *

Tonight at Redmen's hall, the Elmhurst Republican Club will hold a meeting at which Mrs. Joseph R. Knowland, Dr. Derrick, Mrs. N. E. Davidson, candidate for state superintendent of public instruction, Ralph Hathorn, represenung Francis V. Keesling, and other candidates will speak. The hall is at Ninety-fourth avenue and Fourteenth street and a large attendance is expected.

* * *

Numerous candidates complain of the treatment received at the hands of those conducting certain "neighborhood meetings" in this city. It is said that invitations are sent candidates of all parties to appear and give their vews for the benefit of the people assembled and that either before or after the gatherings, an assessment of from $2.50 to $5 is levied. Some of the candidates making the race are poor men and cannot well afford the expense of paying from $2.50 to $7.50 an evening for the privilege of addressing meetings to which they have been invited and are quite serious in their objections to this sort of conduct.

* * *

The Annexed District Progressive League, of which Tony Mazziotte is president and Frank Schnepple secretary, has endorsed the candidacy of Hon. Frederick S. Stratton for the office of Judge of the Third District Court of Appeal, the resolution being as follows:

Whereas: Frederick S. Stratton is a candidate for nomination and election for the office of Judge of the Third District Court of Appeal and,

Whereas: The record of Frederick S. Stratton during the twelve years he served as United States Collector of Customs, and the high position he has held among his fellow members of the profession during the 30 years he has practiced law stamp him as a man above all suited for the position to which he aspires, and,

Whereas: By his temperament, education and integrity he is fitted for said office, now, therefore be it

Resolved: That the Annexed District Progressive League unanimously and enthusiastically endorses Hon. Frederick S. Stratton for the position and that it will carry on an active campaign for his nomination and election.

* * *

The following resolutions were passed by the Temescal Republican Club at its meeting last night:

Resolved: That we, the members of the Temescal Republican Club, do heartily endorse Charles D. Swan for the office of state treasurer. We believe that Mr. Swan is a highly efficient and capable man for the office and in addition should he be nominated at the primary will materially strengthen the Republican ticket to be voted on at the November election.

"It appears that, if Mr. Swan is not nominated there will be no representative on the Republican ticket from that part of the state, embracing the eight San Joaquin valley counties, and the four adjacent mountain counties. These cover more than 32,000 square miles or nearly one-fourth the area of the state. It would be a gross tactical blunder to leave this large territory unrepresented on the ticket when such a man as Mr. Swan is available for the nomination of treasurer." The resolutions are signed by George Rittman, president, and J. J. Sullivan, secretary.

* * *

Thousands of Republican and Progressive sample ballots are now in the mails addressed to voters throughout the county. County Clerk Cook announces that the sample ballots of these two parties were mailed first for the reason they were the first to be run off by the printers. The others will be mailed as fast as they can be made ready. Thousands of addressed envelopes and precinct cards are now awaiting the arrival of these sample ballots.

* * *

A large number of residents of Elmhurst attended a political meeting in Redmen's hall last night at which the speakers were Charles W. Heyer, James Murphy, George J. Hans, R. E. Reeves, Samuel Poorman, Dr. Minora Kibbe, Miss Blanche Morse, Miss Alice Dougherty, George W. Frick, Frank Garrison, Arthur Elliston, Phil Walsh, Alex Frandsen, William Bray and James Holland, who spoke on behalf of Hiram W. Johnson, county treasurer.

* * *

County Auditor E. F. Garrison, candidate for re-election, spoke last night at the home of Mrs. M. Taylor, 1628 Forty-seventh avenue; the Durant school; the Young Men's Political League of the forty-ninth assembly district; the Alameda Civic Center, Redmen's hall, and I. D. E. S. hall, East Oakland. Garrison is making an energetic campaign and is expected to poll a very heavy vote.

* * *

The last public meeting of the Woman's Democratic Club of Berkeley before the primary will be held on Thursday afternoon at the board of education rooms, Allston Way, at 2 o'clock. It is expected that the speakers will be Sydney M. Van Wyck, candidate for governor, Mrs. N. E. Davidson, candidate for state superintendent of public instruction, R. A. Berry, candidate for the assembly in the Forty-first assembly district, George C. Knowles, candidate for justice of the peace, and Fred Foss, candidate for county treasurer. The public is welcome.

* * *

Sheriff Frank Barnet, candidate for re-election, was last night endorsed by Local No. 5, Carpet Mechanics. Barnet is making several speeches nightly and will speak at the political dance at Central hall tomorrow evening. He will be one of the principal speakers Friday evening at the Eugene Stachler Club.

* * *

Justice James G. Quinn of Oakland township, who is a candidate for re-election, spoke last night at the Durant school from which he graduated more than 25 years ago. Later he spoke at several additional meetings in Berkeley and Oakland. Quinn is impressing on his audiences the fact that the primaries will be the final election for his office as he is opposed only by one candidate.

* * *

At an enthusiastic meeting held in Holts Hall, West Berkeley, an M. J. Kelly Club was formed and he was endorsed as the logical candidate for the office of county treasurer of Alameda county.

Thomas Dowd was chosen president; Charles Brewer, vice-president; C. B. Wait, secretary; and Charles Hadlen as treasurer.

The following resolution was adopted:

"Whereas, M. J. Kelly has faithfully and efficiently served the people of Alameda county as treasurer for over eight years, and,

"Whereas, not one good or sufficient reason has been advanced why he should not be re-elected to the same office,

"Now, Therefore be it resolved, that we, a representative body of citizens of Alameda county, do hereby endorse M. J. Kelly for the office of county treasurer and be it further

"Resolved, that we will jointly and individually work for his election on the 25th day of August, and be it further

"Resolved, that we are opposed to the mean and vicious methods adopted by his opponent in bringing unfair, untrue and unwarranted shame upon the fair name of Alameda county in holding it up to the entire state and nation as a county being robbed and pilfered. In our opinion such tactics should be taken notice of on the 25th day of August, and the voters should punish, politically, every person or candidate responsible therefor. And be it further

"Resolved, if a man had been chosen from among the people, to aspire to the office of county treasurer, against M. J. Kelly, who had never been in politics before, then there might be some semblance of honesty in the contention that there is a desire to rid this county of political bossism, assuming that bossism exists, which statement has not as yet been honestly shown. But when a man who has been so steeped in politics as his opponent, comes into the political limelight asking the people to entrust him with the financial affairs of the county on the ground that he is not a political boss, nor aspires to be one, then it is time for the people to wake up before it is too late. We know that the devil can quote Scripture for his purposes just as Kelly's opponent quotes so-called purity and honesty upon which to ride into office. His opponent is not into office on the pretext of "anti-bossism" so much as he is anxious to ride into office on the pretext of "anti-bossism" so that he, himself might become a real boss. Let the people of Alameda county beware of the wolf in sheep's clothing, and be it further

"Resolved, That we admire the clean campaign M. J. Kelly is conducting and further that all the "mud throwing" comes from his opponent."

* * *

Philip M. Walsh, candidate for Congress to succeed Joseph R. Knowland, spoke last night at a large meeting in Alameda and tonight he will deliver the principal address at the Republican rally in Native Sons' hall, 1494 Park street, to be held under the auspices of the Alameda Woman's Political League, of which Mrs. H. J. Platts is president. Beginning next Thursday Walsh will spend at least two days in the interior of the county. The Republican parcels of Murray, Eden, Washington and Pleasanton townships indicate a strong leaning towards Walsh for congressman and if their attitude, together with the growing favor in which Walsh is held by the rural voters, is any indication of how the primaries will go, the managers of Walsh declare that he will make a fine showing in the interior of the Sixth Congressional District.

* * *

At the regular meeting of the Young Republican Club of Allendale, held on Monday evening, August 17, the following endorsements were made:

Congress, Geo. H. Derrick; Assembly, 36th district, W. W. Cribbins; sheriff, Frank Barnet; assessor, Charles Thomas; justice of the peace, Aaron Turner; coroner, Grant D. Miller.

The secretary reported the membership of the club was steadily increasing and indications were that a large Republican vote would be cast in the district at the coming primaries.

* * *

City Auditor and Assessor George E. Gross of Oakland, candidate for the office of clerk of Alameda County, has developed great strength during the last week in the townships of Washington, Murray, Eden and Pleasanton, according to reports received today from the political centers of those subdivisions of the county. Practically every newspaper in the interior is predicting that Gross will receive a very large vote in the rural precincts at the primary election, and coupled with his constantly growing support in the bay cities his friends are confident he will lead all the candidates for the office he is seeking by a large vote. There are some among his political friends who say they would not be surprised if Gross were elected at the primaries, but the candidate is not being carried away by this flattering prediction. Gross spoke last night at an immense meeting in the Grant school and received a fine ovation.

* * *

Strength is being gained rapidly in the interior of the county by County Treasurer M. J. Kelly, candidate for re-election. During a tour of Pleasanton, Livermore, Hayward and Eden townships just completed by one of his campaign managers assurances were given by the respective local political leaders that Kelly would poll the heaviest vote in those subdivisions of the county that he has ever received. Banking and business interests of Niles, Hayward, San Leandro, Pleasanton and Livermore are taking a lively interest in Kelly's fight because they believe that the county funds are in competent and honest hands and ought to remain there. During Kelly's incumbency as county treasurer he has always given personal attention to the business of the interior and one reason why the voters there are for him is his uniform courtesy towards them. The "anti-boss" fight which is being waged against Kelly in the rural districts has made no headway in the interior. State Senator Tyrrell of Oakland spoke on behalf of the candidacy of Kelly last night at a large meeting of voters in Grant school. Fully 1100 persons were present and reference to the public career of Kelly created great enthusiasm.

* * *

William B. Bridge, present incumbent and candidate for supervisor of the second district, is indeed a busy man these days, attending the many meetings arranged by his numerous friends and enthusiastic supporters, who would do him honor and desire his re-election. A large assemblage greeted Mr. Bridge at his home last night. His address was listened to attentively and at its conclusion he was assured the support of all present.

Mr. Bridge wishes it understood that he is independent and is not the candidate of any political ring and that he stands on his record as a supervisor for the past eight years.

Mrs. Harry Sydes and Mr. A. K. Koppenol were the presiding officers at the meeting. The Bridge house meetings are becoming quite a feature of the campaign.

* * *

The Democratic "Write In" Club of Alameda county, which will place its candidates on the ballot by Spencerian methods, yesterday held a meeting at which it repudiated the candidacy of several who are attempting to secure Democratic nominations as well as their own.

Among the members blacklisted are W. R. Geary, candidate for Congress, J. M. Murphy, for Secretary of State; T. Monohan and F. W. Richardson, for State Treasurer; U. S. Wenn, for Attorney-General; John Mitchell, for Board of Equalization, and A. Morgenstern, J. E. Ritter, F. W. Anderson and C. C. Young, for Assembly.

INJURED IN AUTO ACCIDENT.

ROSEVILLE, Aug. 18.—M. L. Odell of Grass Valley had his right arm fractured so badly that amputation was necessary when he was injured in an automobile accident near here last night. Mr. Thornton and William Williams of Pleasant Grove had their collar bones broken Sunday when the car in which they were riding turned turtle on the highway between Lincoln and this city. J. Odell, a brother of M. L. Odell, was in the car at the time of the accident, but was thrown clear and escaped injury.

City Strongbox to Be Thrown Open to Gaze While Moving

The huge 4000-pound steel safe in the street department of the city hall annex is about to be disintegrated—temporarily! It is to be moved next Saturday to the new City Hall. And in order to be moved it must lose its doors. Because doors, in this case, are the extra straws that break the elevator's back. The freight elevator in the building will not carry at one load a burden of 4000 pounds. The doors therefore, must not go down simultaneously with the body of the safe.

Harry Anderson, Commissioner of Public Works, is responsible. He has given orders that next Saturday, exactly at noon, the hour when, each Saturday, the doors of the annex close for the day, the street department down to the smallest stenographer, must move.

KEYSER IS AGAIN CHOSEN BY COUNCIL

President is Returned to Office by Majority of One Vote.

Final count of the votes in the council election and announcement of the newly elected officers of the organization was the principal business of the Central Labor Council last night. Ramon E. Keyser, who has acted as president of the council for the past term, was returned to office after a closely contested election in which he won over Edgar Hurley of the Electrical Workers by one vote. The count was 44 to 45.

William A. Spooner, secretary and business agent of the council, was unanimously reelected. B. F. Bowbeer was named first vice president and James Garlick second vice president. G. V. Manning was reelected as secretary-treasurer. F. S. Clarke and R. J. Scott were elected delegates to the meeting of the State Federation of Labor, which is to convne in Stockton on October 5th.

The contest for the presidency was one of the hardest fought battles of ballots the central council has seen in some time. The votes were counted several times before the result was finally announced. Keyser had a strong backing in many unions, and Hurley was supported by the Electrical Workers and allied factions.

Preparations were announced last night for the Alameda county Labor day celebration, which is to be one of the most elaborate held in years. It will take place in Piedmont Park, and several novel features are under course of preparation. There will be games burlesque races, dancing and other amusements. The concessions will not this year be operated by the union men, but concession rights will be sold by the Labor Council to different bidders. The celebration will take place on September 7.

A contribution was voted last night to assist in the Wheatland labor fight, and other contributions were also voted for different union labor fights. Several cases of firms signing union labor agreements were reported by the executive committee.

COMMISSION TO END.

SEATTLE, Aug. 18.—Members of the Federal Industrial Relations Commission expected to close their session here with today's hearings. Examination of the witnesses regarding Chinese smuggling cases were continued in executive session.

"MARKET DAY" SPECIALS.

Don't fail to study the economies told about in Hale's advertisement in tonight's TRIBUNE. Scores of bargains are offered in the great "Market Day" Sale at this popular store tomorrow.—Adv.

COMMERCIAL CLUB ON STRONG BASIS

The Financial Report Shows Surplus of $10,903 for 1913.

With a surplus of $10,903.15 on hand and incoming dues more than sufficient to take care of the total of club liabilities the financial report of the Commercial Club was issued today by P. M. Wellemin, assistant secretary, and Golden L. Downing, public accountant. The report shows the standing of the club's finances on the evening of July 31, and, according to the club officers, since that time many of the club bills have been paid off, leaving a clear cash on hand deposit, with no liabilities, in the treasury.

The report is as follows:

Cash on hand	$ 1,908.42
Furniture and fixtures	8,903.00
Accounts receivable	4,163.65
Total	$15,014.23
Accounts payable	$ 4,[illegible]
Sundry liabilities	45.45
Total	$ 4,111.23
Surplus, or present net worth	$10,903.15

ARGENTINE CREATES EMBASSY.

BUENOS AYRES, Aug. 18.—The Argentine Chamber of Deputies has passed by 58 votes against 16 the bill for the creation of an Argentine embassy at Washington.

BANK BANDITS ESCAPE IN AUTO

Running Battle With Officers Causes Excitement in Bold Hold-up.

PITTSBURG, Aug. 18.—After a running battle with an automobile filled with armed patrolmen the two youths who robbed the Homestead National Bank yesterday escaped in a high-power racing car. Posses are searching the county for the bandits today.

Although officials of the bank refuse to reveal the extent of the loss, a package containing $1000 in bills dropped in their flight by the robbers has been recovered. Two detectives were wounded in the battle with the fleeing bandits.

In making their escape from the bank the robbers seized the car of a preacher which was standing at the curb. The owner had removed the spark plug, but one of the youths replaced this with a plug he had in his pocket. During the operation the cashier fired on the pair from the bank window.

Later the pair abandoned the stolen car for one of greater speed they had left in the custody of a farmer's boy earlier in the morning.

TUESDAY
August 18, 1914

OAKLAND TRIBUNE EDITORIAL PAGE

FOUNDED BY
William E. Dargie
IN 1875

Knowland's Election as Senator Certain

That Congressman Joseph R. Knowland will be nominated by the Republicans of California for United States Senator at the primary election one week from today by a majority decisive in character is now an established fact. Reports from all over the state show that Mr. Knowland has been making immense gains in every section. From northern line to the Mexican border and from the mountains to the sea coast, sentiment has crystallized in his favor to an extent that there is no probability of making an error in prediction. Wherever Mr. Knowland has appeared the spontaneous tenders of support from men and women have been so numerous as to indicate an overwhelming expression in his favor, and in the remote localities, situated off the direct lines of travel, the country press tells of the great advances he has made and of the unanimity of his party for his selection.

This condition of affairs was not altogether unexpected, for the record of his public service, rendered not only to his own state, but the nation at large as well, is so replete in its fullness, so marked in the ability displayed in achieving it, that no commonwealth in all the sisterhood would hesitate in promoting to a higher sphere of usefulness a man with as many notable legislative victories to his credit as has Joseph R. Knowland.

Californians recognize the commanding abilities of Mr. Knowland; the nation at large recognizes him. He is known from one coast to the other as the man whom the great Republican party selected to lead the fight against repeal of the no tolls clause for coastwise shipping in the Panama canal act. In the face of a majority so vast in its character that at no time from the beginning of the battle was there any doubt of the struggle; with the President of the United States and all the forces at his command arrayed against him, this Californian, representing the virility, the ability, the statesmanship and the desire to uphold American commerce shown by the Republican party from its foundation, was chosen as captain of the forces, and under his guidance and inspired by his utterances his own political organization stood manfully out against the iniquitous measure, and so forcibly were the arguments presented under the direction of this son of the Golden State, that the two great leaders of the opposition, Champ Clark and Oscar Underwood, yielded to them and abandoned their own party on the final vote.

It is no discredit to Joseph R. Knowland that the no tolls clause was defeated; he stands a real victor in spite of the fact that the President forced the passage of the repeal against the wishes of the people of the United States, and to Joseph R. Knowland will be given the credit for having furnished, during the memorable discussion, the arguments that will lead to the overthrow of the Democratic party in November next and two years hence.

Californians recall this young man when he first entered the Assembly, and during his service as a Senator in the State Legislature. They have watched him during his career of ten years in the Lower House of Congress and have noted that he has been true to every trust. They have seen him fight for the improvements of the harbors of San Diego and Los Angeles; they have noted his efforts on behalf of the San Francisco Mint and the Panama-Pacific Fair, and the bay of San Francisco; they have watched him battle for betterments in Humboldt county to the end that the lumber interests might be given the facilities necessary for increased trade on the ocean; they have noted with care his work on behalf of the navy yard at Mare Island and the energy displayed for the bettering of conditions in the great San Joaquin and Sacramento valleys and the inland waterways. They have seen him ever standing for the protection of American industries and the guarding of the industries of the state that claims him as a favored son, and have noted also that during the time he has been laboring for the material prosperity of state and country he has also ever been on the side of the uplift. He worked for the eradication of the white slave traffic and the bill passed; he worked for the abolishment of child labor in the territory governed by the national government and that passed; he has been a consistent advocate of moral legislation ever since the day he first assumed office as a legislator.

Representing the Sixth Congressional District of California, and ever loyal to its interests, Mr. Knowland has, at the same time been a Congressman for all California and for all the United States. The limit of his activities has not been prescribed by the bounds of Alameda county, he has been a Congressman for everyone. And no man or woman in this state or any other can place their finger on a single act on his part, either in private or offical life, that has not been correct in every detail.

With such a record to commend him, there is little wonder that California proposes nominating Joseph R. Knowland for United States Senator next Tuesday and electing him at the November election. He has earned his promotion and in an enlarged sphere of usefulness will achieve even greater distinction and the people of this state know it.

Joseph R. Knowland will be nominated Tuesday next by a decisive majority and elected at the general election by the largest majority given any man on the Republican ticket, which will be elected from top to bottom. In making the race for this office he accepted a call by his party, and the people of California and his party and the people will voice their confidence in him when the ballots are cast.

REPUBLICAN PROSPECTS ARE GROWING BRIGHTER.

Following the elections next fall the Progressive party will have gone out of business, and once more the political battles of the nation will be fought by the Republicans and the Democrats. Like other organizations that have sprung up mushroom-like, the Progressive party is destined to peter out, and the only record it will leave behind it will be found in the fact that by its conduct it defeated the Republicans in the national election of 1912, when it placed the Democrats in control of the country, elected a governor in California, secured a few senators and a few congressmen from various states, made a lot of noise and accomplished little.

The signs of the times all point to the end of this party of so-called Progressiveism and a return to the sane policies of constructive Republicanism, the protection of American industries, the opening of factories, the rehabilitation of the merchant marine and a general increase in prosperity all over the country.

Roosevelt, chief of Progressives, has read the handwriting on the wall and by his endorsement of an old-time Republican for governor of New York has shown an anxiety to re-align himself with the Grand Old Party, and we confidently predict that he will make an attempt to become a factor in the struggle in 1916.

In California the overwhelming registration of Republicans and the dropping of the Progressives to third place shows conclusively that the voters of this state are tired of the machine rule of Hiram Johnson and his allies and propose to place it back in the Republican column.

California is not alone in this determination. Kansas and Missouri show by the primary results that the Progressives are no longer a political factor in either, while their vote was so small in North Dakota they have proven a neglible quantity, not mustering enough votes to qualify them for a place on the ballot at the general election. In Massachusetts, Charles S. Bird, who has been more or less of a perpetual candidate for the Progressives during the time the organization has been in existence, has declined to make the race for governor and the breakdown is apparent.

With the Progressive party out of business, the vote of the Republican party will increase. While some Progressives were recruited from the ranks of the Democratic party, the great bulk were Republicans, who perceiving their mistakes, and realizing that all great reforms needed can be accomplished best by unity of action under the old banner, are now returning.

The Democratic party has not polled a majority of the votes of the nation since 1892. In the last election the total vote of Taft and Roosevelt was 1,300,000 more than for Wilson. But for the split in Republican ranks caused by the defection of those who followed the colonel to Armageddon to battle for the Lord, the country would now be under Republican rule and better fitted to cope with the problems and grasp the opportunities that now present themselves. The Democratic party has its usefulness; it exists for the purpose of coming into power occasionally in order to demonstrate to the people the things they have missed by giving it the reins of government. It is neither a radical nor conservative organization, positive in nothing and neutral in everything. It has not produced a statesman, with the exception of Cleveland, in two generations and its grasp of conditions is practically nil. It neither rewards its friends nor placates its enemies, just simply pegs along in the middle of the road, dodging missiles from each side until its brief term finished, it retires to obscurity again until the people, dissatisfied with fancied conditions, give it a new lease of life, whereupon it takes up the same old routine.

The Democratic majority in the lower house will be materially reduced in 1914, if not completely wiped out. This party will be overthrown in 1916 and safe and sane Republicanism, with constructive policies, will once more prevail, and we predict that this time the lesson that it is folly to change and permit an impotent organization replace a virile one will be remembered by the American people for at least a half century.

While angling for trout in the Yuba river a Nevada City man pulled up a $125 nugget. Let's all go fishing.

PRICE OF PAPER IS GOING UP RAPIDLY.

Among other commodities that are rising in price, due to the general advance on all things that are necessary is paper. Paper of all grades has respond[illegible] to conditions. News paper, without the hyphen, is going up rapidly, but the various grades of job papers are climbing with a celerity that is astonishing.

Cardboard and the best grades of book paper have advanced during the past two weeks at a rate that is worthy of note. The reasons are apparent, because this country gets a lot of material for the finest grades across the Atlantic.

Until conditions shall have adjusted themselves consumers and patrons of job offices may look for an advance in prices.

Wonder if that university professor who urged that daily papers be used in the public schools ever considered that there might be a rivalry for possession of the sporting page calculated to disturb the serenity of affairs?

With the canal open for business, wonder if the warring powers will use it for the passage of battleships?

Japan having signified an intention of taking a hand in the war in Europe, it only needs a few more votes to make the scrap unanimous.

Thank goodness, Europe has no baseball news to censor!

Conditions at Oyster Bay seem to indicate that some one has sent his typewriter out for repairs.

The prune crop of Bosnia and other prune-growing states of Europe being likely to go to waste, the Santa Clara growers are holding out for six cents, which will doubtless be the price. War has its compensations for some people.

The Fresno Herald says Heney is a man of the Roosevelt type. Just wait until the Colonel hears that.

That the longest way 'round is the surest way there is noted in the German effort to force a short cut through Belgium.

Bristow was defeated for the senatorship in Kansas by 1740 votes, but that was sufficent.

F. D. Roosevelt announces his candidacy for the United States Senatorship in New York. No use, that family cannot be kept out of the limelight.

After Liege, what? asks a contemporary. Nothing much; just hasty burials in trenches of thousands, misery, grief, devastation and unhappiness.

UNITED STATES' ISLANDS

According to a report recently received by the National Geographaical Society the United States now owns exactly 8000 islands supporting a population of 10,000,000. The report further shows that the commerce of these islands exceeds $300,000,000, or more than that of the United States in any year prior to 1850. Ameri- [illegible] gates approximately $400,000,000 and from them there is shipped to the United States [illegible] worth of products every year and they take in exchange products of about equal value.

The feature of the report is the development of Porto Rico, Hawaii and the Alaskan islands. It [illegible] that the Porto Rico came under American rule fifteen years ago there was but one school building on the island, while today there are 1200. There were 25,000 pupils enrolled in the first year of American administration, now there are 175,000. Then there was but one good road of forty miles, now there are about 1000 miles. Production of sugar has grown from 65,000 tons a year to 365,000. Foreign commerce was about $20,000,000 a year, now it is nearly $100,000,000.

"The Alaskan islands and main land," says the report, "cost us $7,500,000, an expenditure that many believed to be unjustifiable, yet for many years the annual value of sealskins alone approximated the cost of the entire area. At present the value of the canned salmon sent us from Alaska in a single year is twice as much as the entire possession cost."—New York Times.

Twenty Years Ago Today

[illegible] Lawrance, a member of the [illegible] Lawrance & Co., went to [illegible] Springs a few days ago to spend his [illegible] visited Lakeport to attend the Democratic convention when the [illegible] wind was blowing. Suddenly Mr. Lawrance's [illegible] took flight. In his efforts to catch it his hand struck the top of the [illegible] with great force, with the result that he fractured the index finger of the right hand. Dr. J. S. Adams, who is Mr. Lawrance's family physician, happened to be at Highland Springs and he reduced the fracture. The real estate man now wears his arm in a sling.

The reception tendered to M. M. Estee at the California Cotton Mills was an extremely successful event. Among those present were Duncan Hilborn, General Barnes, Mayor Pardee, Duncan Finlay, G. P. Morton, Colonel Bromwell and W. B. Hamilton. Superintendent Rutherford occupied the chair and addresses were made by John Robertson and others.

M. J. Lavrance is to have a rich political prize after all and will not be sorry that he failed to secure the postmastership of Oakland. He is slated for deputy collector of Oakland, which is now a subport of entry, and his appointment is expected at any moment.

Frank J. Moffitt and R. M. Fitzgerald are candidates for the chairmanship of the Alameda county delegation to the state convention.

Edward Harrigan will play a four nights engagement at the Macdonough theater, the repertoire securing the presentation here of "Reilly and the 400," "Old Lavender" and "Cordelia's Aspirations."

Prof. I. Eisenbach, after a long sickness, will resume his preparation for a series of grand operas. "La Juive," the work of the celebrated master Halevy, is to be given for the benefit of a worthy institution.

The engagement of Miss Mary E. Hunt to Charles E. Phillips of this city is announced.

ROOT PREDICTS REPUBLICAN SUCCESS

He Scores Rival Parties in An Address Before N. Y. Convention

SARATOGA, N. Y., Aug. 18.—Addressing the New York Republican State convention which met here today under the novel condition of being without power to nominate candidates for office, since the new primary law calls for their selection by the voters of the party at the primary election on September 28, United States Senator Elihu Root, the temporary chairman of the convention, pointed out the to Republican success this fall.

It is, as he noted, the first time in 18 years that the Republican party of the State comes to the election of its State government and its national representatives as the party of opposition both in the State and nation. The party was about to appeal, he said, to the voters of the State not only for a judgment on the conduct of the government by the Democratic party at Albany, but also in Washington.

He charged that since the Democratic party took possession of the national government a year and a half ago, with a program "by which they proposed to set free every American from the incubus of too great success by others, to reduce the cost of living and to give new life and prosperity to American production and commerce," it had failed.

ATTACKS POLICIES.

He took up particularly the experiments with the tariff, which he asserted had been carried out in a spirit of hostility to American industry, and suggested that "perhaps the time has now come when the American people are ready again to try the protective system upon its merits and to call for legislation inspired by a spirit of friendliness toward American industry." He believed no one could claim any reduction in the general cost of living as a result of the tariff for revenue only.

He likewise attacked the Democratic program in relation to the financial system and the control of trusts and corporations. He remarked that eight months had passed since the banking and currency act become law, and that the delay in putting this into operation, together with the proposed legislation against trusts and corporations had had an ill effect on the country. "The spirit of the dominant party," he said in dealing with these business problems, impressed the enterprise of the country "with a sense that the government is hostile."

"Enterprise halts," he continued, "because it distrusts and fears the Democratic party. In the meantime, while private enterprise is repressed, government control grows. It has been discovered that by graduating the income tax and fixing a high exemption, practically the entire tax may be drawn from the great industrial communities of New England, the Middle States, and the Central West, while the disposition of the money raised by taxation may be determined by representatives of other parts of the country which have paid none of the tax, so that one set of Americans is to pay the money and another set of Americans is to spend it."

OPPOSES APPROPRIATIONS.

He pointed to the $35,000,000 voted to build railroads in Alaska, and the $25,000,000 voted by the House for good roads, as "the prelude of schemes running up into the billions," for spending the money taken from rich states by taxation.

His estimate of the Progressive movement he reflected as follows:

"In this controversy with the Democratic party the Republican party stands alone. The threat of a third party, which alarmed so many Republicans two years ago and still vexed us one year ago, has practically disappeared. It is now plain that it never had any real substance apart from the powerful personality of Mr. Roosevelt."

At the coming state primaries the Republican voters are to select candidates for twenty-four offices to be filled by the voters of the entire state: United States senator, judge of the Court of Appeals, governor, lieutenant-governor, secretary of state, comptroller, attorney-general, state treasurer, state engineer and surveyor, and fifteen delegates-at-large to the constitutional convention.

Under the conditions of the new primaries, Senator Root saw many pitfalls. He saw defects in the primary law, but urged upon the Republicans that it was their obvious duty to accept it for the present in good faith. The duties of the convention he said were to adopt a platform on which the Republican candidates chosen at the primaries might stand; to approve the proposal of the national committee of the party to make representation in the national convention conform more closely to the Republican vote in the several states; and to represent the Republican voters of the State in consulting about the policy to be followed by the party in selecting candidates so that the voters might act effectively at the primary election "with a common purpose to secure party success at the regular election."

DEFECTS IN LAW.

He foresaw an unfortunate result if in each place the Republicans were to vote at the primary, "as they naturally might, for residents of their own vicinity, or if the voters of one large place were to vote in that way, while the Republicans of all the rest of the state divided among a great number of candidates.

"Our opponents will have no such trouble," he continued. "More than one-half of the normal Democratic vote of the State is cast in the City of New York, and the great mass of those voters, following the directions of their local party organization will distribute the nomination as that organization directs. The voters in the Republican primary, scattered through sixty-two counties, unbossed, will follow nobody's direction, but will act each according to his own judgment, and it will be necessary that they themselves shall consider what will be the effect of their action in regard to the distribution of candidates."

For the chief offices, for which men widely known would be candidates, he saw less trouble over this geographical cohesion, but he believed it would be impossible for the voters to make a list of fifteen delegates-at-large to the constitutional convention properly distributed throughout the State without some previous understanding. He looked upon it as a duty of the convention to remedy this situation in part by drawing up recommendations, leaving the voters to accept as much or as little as they chose.

FERGUSON NOMINATED.

ALBUQUERQUE, N. M., Aug. 18. Harvey B. Ferguson of Albuquerque was nominated for Congress, to succeed himself, at the Democratic state convention held here yesterday.

ROOSEVELT TALKS OF WAGE PROBLEM

Scores Reactionaries in Opening Massachusetts Campaign.

BOSTON, Aug. 18.—"No compromise" was the slogan with which Colonel Theodore Roosevelt opened the political campaign in Massachusetts. He declared there should be no compromise with reactionaries in any form, while on the other hand the party would welcome those of the rank and file of other organizations who refused to follow the old leaders.

The men who were responsible for the Payne-Aldrich bill, he asserted, also are responsible for the present tariff measure and should be opposed.

Colonel Roosevelt's speech was to have been delivered at a Progressive rally and field meet at Fenway Park, but rain drove the crowd to shelter in the arena.

Speaking of what he termed the permanent problem of Massachusetts, Roosevelt said:

"This problem must be, so far as it concerns the great industries in which the immense majority of wage workers are engaged, to combine efficiency with the proper sharing of the rewards of that efficiency. There will be no rewards for anybody, no adequate wage for the workingman, no proper service to the public, unless the business pays.

"A business run at a loss will have to shut its doors. No prosperity can be passed around until the prosperity exists. The main element in the success of any business must be efficiency, and the wage worker must do all in his power to contribute to this efficiency.

"But the wage worker who by his efficiency adds to the productivity must have that added efficiency recognized in increased wages. The benefit must in part accrue to him exactly as it in part accrues to the man who furnished the capital, without which the business could not go on, and in part to the general public.

"So in every business it must be recognized that there are these three interests; and each one of those interests must receive justice. Public opinion must recognize this fact; and government, which in this country is based on public opinion, must also recognize it and endeavor to secure its practical realization."

POLICE ARREST YOUNG LOPERS IN NEVADA

RENO, Aug. 18.—Jack Day, aged 16 arrested yesterday while trying to sell an automobile at a local garage, admitted to Chief of Police Hillhouse that he was running away from Selma, Cal., with Florence Tucker, aged 15. He said he had camped with her two days three miles up the Truckee river.

Officers have gone for the girl in a patrol wagon. Hillhouse received a telegram five days ago from Constable Harry Staley to look out for the pair, saying that Day had stolen the machine.

Day told the police the machine belongs to his father; that the parents of the girl objected to their marriage, and that they therefore ran away, planning to sell the machine and marry.

WOULDN'T FIGHT: SUICIDE.

SEATTLE, Aug. 18.—Rather than go back to Austria and fight in the war, Frank Grocger, employed in a meat market at Auburn, committed suicide by drowning.

YOSEMITE R. R. SHOPS BURNED

Plant at Merced Destroyed at Loss of $70,000; Locomotives Damaged.

Merced, Aug. 18.—The roundhouse and machine shops of the Yosemite Valley Railroad Company here were destroyed by fire yesterday at a loss of $70,000, partially covered by insurance. Three locomotives and considerable machinery were damaged. Spontaneous combustion was given as the cause. An announcement was made today that no change in the operating schedule of the railroad will be necessitated.

Fresno, Aug. 18.—That completion of the State Highway between Fresno and San Francisco will be reached by Christmas is the opinion of engineers in charge of the division here.

Redwood City, Aug. 18.—Justice of the Peace H. W. Lampkin officiated at a double wedding today when Miss Ethel J. Edsberg of San Mateo became the bride of Joseph Smith of this city, and her sister, Miss Mabel, was wedded to Henry Bauer, also of this city. In obtaining the licenses Smith gave his age as 22 and Miss Ethel as 21, while Bauer [illegible] 27 and 18 respectively.

Sacramento, Aug. 13.—The state, county and municipal governments of California spent $126,241,147.71 of public money during the fiscal year which ended July 1, 1913, according to a belated report of the state controller's office, printed today. The report was delayed by the failure of ten cities to report to the controller. The disbursements were made as follows: State, $22,900,416.10; county, $49,951,711.95; municipal (including San Francisco), $67,089,259.26.

Marysville, Aug. 18.—While swimming in the Feather River, near Tudor, yesterday, an unidentified man, believed to have been an employe of the government in the reclamation work being done in that district, was drowned. He was the fifth victim claimed by the Feather river within the last two weeks.

Stockton, Aug. 18.—San Joaquin's grape district, probably the largest in the state, has begun its eastern shipments. All the companies will start shipments this week, and there will be a large lot of fancy Tokays moving by Saturday. The Black Prince are of good size, well colored and very sweet.

Grass Valley, Aug. 18.—Three horses, two of them of fine breed, perished in a fire which destroyed a large barn on the ranch of the Mountain Fruit Company, five miles from town, Sunday night. The barn was filled with hay and farming implements. The company is composed of university men, who are conducting an experimental farm under the management of F. H. Bolster, formerly professor at Davis.

Nevada City, Aug. 18.—Despondent because his mother had not left her bed for five years, Edward Alpers committed suicide in the yard of his home at Cherokee Sunday. Alpers used a shotgun, for the possession of which he fought with a woman of the household, fully blowing the top of his head off. He was 24 years old and unmarried.

AUTHOR HARVEY DIES.

ST. LOUIS, Mo., Aug. 18.—Charles M. Harvey, author and for many years associate editor of the St. Louis Globe-Democrat, died here last night as the result of a complication of diseases. He was 64 years old. Two years ago Harvey suffered a nervous breakdown, from which he had never fully recovered.

OAKLAND PITCHERS SAY CARL MITZE IS BEST CATCHER OUT OF MAJOR LEAGUES ❧ **HORRORS! NO TENNIS OR FOOTBALLS BECAUSE OF WAR** ❧ **WHITE SOX NOTIFY OAKS THEY WILL CLAIM CLINTON PROUGH** ❧ **Sports of All Sorts**

Lightweights Ready for Hurricane Scrap, With Burns Still Favorite

BURNS AND MOY ON EDGE FOR TONIGHT'S FRAY

Frankie, Peeved at Criticism, Is Determined to Win

FRANKIE BURNS, pride of Oakland, and Eddie Moy, the Eastern lightweight, pronounced by Champion Freddie Welsh as the most promising youngster in the game, will meet tonight before the Oakland Wheelmen Club at the Piedmont Pavilion, for a fifteen-round bout. The fighters are both down to weight, according to their respective trainers, and ready for the gong. Frankie will probably have the advantage of one or two pounds in weight, as Moy usually goes into the ring a little over 130 pounds.

The Oakland lightweight is, at present quoted as a favorite at 10 to 8 odds, but when the San Francisco money appears at the scene of the contest tonight, it is not unlikely that the boys will be nearly on even terms.

Their former meeting, last month in the local ring, was one of the fastest and fiercest bouts ever seen locally, and resulted in a popular draw.

Moy is confident that he will beat Burns this time, as he claims to have Frankie's number. He thinks that his slow start in their last bout was responsible for his not getting the decision, and claims that awe of the reputed class of the Oaklander was responsible for this. Moy is a two handed fighter, and staged a great surprise to the Oakland fans.

Frankie promises to come up to the expectations of his friends tonight and claims to be in the best condition possible for tonight's milling. The local boy claims that he under estimated Moy's class in their last meeting, and will be an easy winner over him this time.

"Several of those youngsters have claimed a world of stuff by holding me to a close fight on our first meeting, but I always beat them on a returned match. There is nothing to it. I will win by a knockout if possible. Of course you cannot be sure of knocking out a tough youngster like this Moy in fifteen rounds, but I will do my best. A flock of these fans who have been mourning for me will find that I am not a has been by any means. I will work against the top notchers after they have forgotten Moy," said Frankie. Burns honestly believes that he was entitled to the decision the last time they met.

After much trouble and dickering, Toby Irwin has been selected to referee the bout.

The return of Henry Hickey to the local ring will command much interest among local fans who remember Henry when he was known as the most promising bantam in the business. Henry is now a full fledged featherweight, and will stage a six round battle with Willie Fitzsimmons, the crack little feather who has so pleased the local fans during the last four months. Willie has been out of the game for over a month, and has given his eye plenty of time to heal.

Racehorse Munso will get his long looked for chance at Tom Nickola in a four round preliminary. The Racehorse, otherwise known as Battling Jimmy Ross, has been clamoring for a match with the local middleweight star for some time, and is so sure of beating him, that he has agreed to a winner take all basis of dividing the purse. Two other four round preliminaries will complete the card.

FISTIC FACTS FOR FIGHT FANS

The Time—Tonight, 8:15.
The Place—Piedmont Pavilion, Twenty-fourth street and the lake.
The events:
Frank Waldorf vs. Young Kelsey
Four rounds.
Whitey Smith vs. Willie Hoppe
Four rounds.
Jimmie Ross vs. Tom Nickola
Four rounds.
Henry Hickey vs. Willie Fitzsimmons; six rounds.
Main event, 9:45,
Frankie Burns vs. Eddie Moy
Fifteen rounds.
Referee, Toby Irwin.

Another Declaration of War

EDDIE MOY.

FRANKIE BURNS.

TENNIS BALL FAMINE IS ON; SAVE YOUR STOCK, SAY DEALERS

War Stops English Importations and There Are No Footballs Available.

A famine of tennis balls threatens America.

So serious has the shortage become that it is believed that many courts at the country clubs will be empty for the rest of the summer.

America depends almost entirely on England for its supply of the lively bounding spheres. The balls that bear rubber form, filled with gas and then sent to England to be covered.

According to big dealers, the demand for tennis balls is always equal to the supply. There is no chance for stocks to accumulate, and at this time of the year the supply is very thin.

But with the stopping of foreign shipments, jobbers declare that there is not a ball to be obtainable. One large retail establishment went the rounds of all the wholesale establishments and wasn't able to get a single ball. It was informed that there was no prospect of any immediate shipments.

Virtually the only places where tennis balls are obtainable is at concerns that happen to have a few left. When these are gone, they will be able to get no more. This applies virtually only to the inferior grades. The standard brands of English and American balls are not obtainable anywhere.

A member of an Oakland sporting goods house yesterday declared that there was a famine also of footballs, another English importation. "We are unable to get an order for footballs filled at all, wholesalers declaring that they simply can't fill them, as the supply is not obtainable. There is no way of telling how long such a condition will last, but it is going to prove a serious matter for a county such as this, which has so many schools and athletic organizations."

If commerce between Russia and the United States is suspended for any material length of time, the national game of baseball may be materially affected. Every grade of baseball above the 25-cent variety is covered with Russian horsehide.

The Russian horse, having been exposed for thousands of years in the open steppes to the fierce Russian winter, has developed a hide of extraordinary strength and tenacity. Leather made from this hide is the only variety that will stand the terrific strain required in the covering of a baseball.

Consequently the prevention of exportation of Russian hides strange as it may appear, if continued for any length of time, might send up the price of baseballs to such a figure as seriously to hamper the enjoyment of the American small boy, though not perhaps to check in any appreciable manner the richly financed professional game.

OAKS TO LOSE 3 PLAYERS TO MAJORS THIS WINTER

Sox Claim Prough and Mitze Will Be Sold to Big Show

By BILLY FITZ.

PACIFIC COAST LEAGUE

No games scheduled yesterday.

GAMES TODAY.

At San Francisco—Venice vs. San Francisco.
At Los Angeles—Sacramento vs. Los Angeles.
At Portland—Oakland vs. Portland.

STANDING OF THE CLUBS.

(Showing results of [illegible])

CLUBS.	Portland	San Francisco	Venice	Los Angeles	Sacramento	Oakland	Won	Lost	Percentage
Portland	..	11	14	14	16	18	73	54	.575
San Francisco	15	..	12	18	14	16	75	64	.53[illegible]
Venice	[illegible]	[illegible]	..	[illegible]	[illegible]	[illegible]	[illegible]	[illegible]	[illegible]
Los Angeles	13	10	10	..	20	18	71	65	.522
Sacramento	9	16	12	7	..	17	61	76	.445
Oakland	[illegible]	[illegible]	[illegible]	[illegible]	[illegible]	..	[illegible]	82	[illegible]
Lost	54	64	64	65	76	82	..	..	....

THREE members of the Oakland club figure to enter the majors next spring. The local management fully expects to lose the services of the trio and is already laying plans accordingly. The players are Outfielder Tommy Quinlan, Pitcher Clinton Prough and Catcher Honus Mitze. Quinlan will undoubtedly vanish via the draft, Prough reverts to the Chicago White Sox, and Manager Christian admitted that he expected to [illegible] time during the winter.

The departure of these three sterling players will leave quite a hole for Manager Tyler Christian to fill, and the Oakland boss is already hard at work lining up material. If Quinlan persists in declining to sign up with the White Sox for 1915 and thus blocks the Oakland club from getting Scotty Alcock now, Christian will probably be compelled to dig into the club coffers and extract from there sufficient kale to buy a major infielder. If he is compelled to pay cash, Christian says he will take some other man than Alcock, having a major league player in mind who will fit into the general scheme of things more harmoniously. Naturally, Tyler is not announcing to everyone who the player is.

The New York Americans, the Philadelphia Athletics, the White Sox and the Chicago Cubs have intimated their intention of putting in drafts for Quinlan, which may have something to do with that young man's impression that by holding out he can get better than a 25 per cent increase in his present contract—a thing that happens automatically when a class AA player is elevated to the majors. In this, Tommy is making a serious mistake. Right here it might be just as well to utter a word of warning to Coast League ball players who are figuring that the Federal League is going to help them gouge organized baseball out of some more fat money this winter.

There is every reason to suppose that organized baseball and the Federal League will effect a compromise this winter and the outlaws will be admitted into the fold.

When that thing happens look out for a sickening thud amongst players, salaries and high-priced stars. The player who has a good job in sight with a major league team had better grab it quick and get in right. The players have had their day. The magnates are going to have theirs next spring, and there'll be many a young player hunting a job. Once let peace be declared and the majors will turn loose a whole flock of young players whom they have been carrying merely to keep the Federals from getting them. The day of the salary war is just about over.

Tyler Christian was not surprised when he was told that Comiskey intended to exercise his option on Clinton Prough. This big fellow is sure to be heard from for he has plenty of nerve, a fine physique, is cool headed and has the "stuff." He has showed steady improvement in his work ever since the beginning of July, being essentially a warm-weather worker. Prough's main difficulty is in holding runners to the bags, always a fault in an experienced twirler. He has still to acquire a good motion to first and his fielding lacks polish, but these things are merely a matter of practice.

Chicago writers who were on the Coast with the White Sox this spring expressed surprise that Comiskey did not retain Prough this year, but the explanation was made that the Old Roman was overstocked with magnificent pitching ability. Prough's two victories last week over the Seals were both triumphs of box-work.

Regarding Honus Mitze's case, the presumption is that Boss Tyler will make an effort to pry Mitze into the majors purely out of regard for the little Dutchman and also because of arguments in inducing Mitze to come west again last spring. Honus admits a hankering for home associations around St. Louis.

"I consider Mitze," said Tyler the other day, "as the very best catcher I ever pitched to, and I have heard scores of pitchers say the very same thing. He is as steady as a rock, has a wonderful faculty for divining the weak points of opposing batters, has a splendid arm and throws to the plate perfectly. This year he has been hitting and catching better than at any time in his career."

Other pitchers on the Oakland club say that Honus can "smell the hit and run signal" and that he breaks up the play again and again.

Mitze is shown at his best when he is handling the erratic shoots of Harry Ables. No pitcher in this league or any other has anything on the huge Texas when it comes to a curve ball. The great trouble is that Ables can't control the sphere when he puts the limit of "stuff" on it. Two weeks ago against Portland, Mitze caught the most wonderful game the writer has ever seen. Ables' curves were breaking one moment around the batters' feet and the next a foot over his head. Mitze saved Ables twenty wild pitches if he saved one. It was almost incredible the way Mitze stretched himself over six square feet of atmosphere. Gerald Hayes, who was working behind the plate that day confessed after the game that he never saw any catcher perform the feat that Mitze did in that one game.

For these and other reasons, Christian believes that he will be able to assist the little German to step up this winter, but unless he can promote him, Christian will never let Mitze go. The Dutchman is wanted mighty badly right here.

Manager Christian will open up against the Beavers today with the same lineup he used the latter part of the series against the Seals. Although they have been badly crippled during the last two weeks, the Oaks have held their own, and Tyler said before leaving for the northern city that, with Tommy Quinlan back in the game, and Menges playing short, he looks for the Oaks to take the series.

Of course the odds are against them, as the Oaks have been successful in but four games out of twenty-two played against the Beavers. Just now McCredie's men are going great guns, and are full of confidence after the six out of seven wallopings they gave the Wolves. Their four game lead will last beyond the week even if they are badly beaten by the Oaks, which doesn't seem probable, and then they will have to fight it out with the Seals hand to hand for the leadership of the league. The Seals have been uniformly successful, against the Beavers so far this season, and next week should see the scrap of the season.

As for this week, with the Oaks facing the leaders, the Seals bucking the one aggregation that seems to have their working against the Wolves, the situation working against the Wolves, the situation seems easy to figure, but you never can tell.

Walter Slagle, ex-Oak pitcher, has been given the boot by the Omaha Club in the Western League.

"Three Finger" Brown who has been managing the St. Louis Feds, has issued a statement saying that he will not play under the new manager Fielder Jones. Brown claims that, so far, he has not been notified officially of any change in the leadership of the team, and so has not given it much credence.

Harry Steinfeldt, ex-National League star, and world's champion under Frank Chance, died at his home near Louisville, Kentucky, yesterday.

Eugene [illegible] has resigned as umpire in the Northwestern League. Ralph Frary, of National fame, and one time pugilist, has been named to take his place.

Umpire Van Sycle who got into the row with Manager Tinker of the Chicago Club Sunday over a technical question has been given the can by President Gilmore. The question arose when the Umpire suspended play after the pitcher had delivered the ball, and when a home run resulted from the throw, demanded that the batter return, claiming that the ball was not in play officially when it was hit. Tinker delayed the game for several minutes, and played the game out under protest. The reason given for the umpire's release was that he did not forfeit the game when Tinker refused to send up the proper batter.

No great amount of credence is placed in Fielder Jones' declaration that Northwestern League territory is to be invaded by a minor Federal league. Jones is probably trying to scare Dugdale and the McCredies into a few sleepless nights, feeling that he wasn't sufficiently appreciated while associated with them. The Northwest territory can't support one league let alone two, and no one knows that better than this same Fielder Jones. The passing of the former Chicago magnate from the presiding office up North will hasten the partial dissolution of the Northwest League and mean that Seattle and maybe one other northern city will enter the Coast League next year. There does not seem to be any man of Jones' calibre available for the Northwest presidency and those are troublous waters.

Gus Fisher and Del Howard are tied for top batting honors in the Coast League. Those who are batting 300 or better are:

	AB.	R.	BH.	Pct.
Dillon, L. A.	2	0	1	.500
Fisher, P.	255	[illegible]	[illegible]	[illegible]
Howard, S. F.	198	18	68	.34[illegible]
Hogan, V.	18	1	6	.333
Ryan, L. A.	83	12	27	.325
Chech, L. A.	68	4	22	.32[illegible]
Ellis, L. A.	475	64	153	.322
Elliott, V.	291	20	93	.31[illegible]
Fitzgerald, S. F.	405	67	126	.311
Ryan, P.	378	48	117	.310
Derrick, P.	[illegible]	[illegible]	[illegible]	[illegible]
Gardner, O.	[illegible]	27	95	.30[illegible]
Abstein, L. A.	455	66	140	.308
Tennant, S.	528	44	162	.307
Orr, S.	238	26	72	.30[illegible]
Ness, O.	[illegible]	70	147	[illegible]
Quinlan, O.	451	53	137	.304
Shinn, S.	287	29	87	.303
Rodgers, P.	494	65	148	.300

The Oakland club announces a double header a week from Thursday on the local grounds when the Oaks meet Sacramento. The first game will begin at 1:30.

The ten leading run getters of the Coast League, according to the latest averages, are:

Player, Club—	Gms.	Rns.
Carlisle, Venice	131	82
Maggart, Los Angeles	125	82
Young, Sacramento	126	77
Schaller, San Francisco	140	77
Leard, Venice	135	73
Wolter, Los Angeles	128	73
Bayless, Venice	131	71
Ness, Oakland	125	70
Rodgers, Portland	128	65
Fitzgerald, San Francisco	118	57

The ten leading base stealers are:

	Gms.	S.B.
Rodgers, Portland	128	58
Schaller, San Francisco	140	36
Young, Sacramento	126	35
Schmidt, San Francisco	78	32
Wolter, Los Angeles	127	32
Maggart, Los Angeles	125	31
Leard, Venice	136	31
Quinlan, Oakland	112	29
Middleton, Oakland	131	29
Moran, Sacramento	121	28

Portland has five twirlers amongst the leading ten of the Coast League. One of these is Martinoni, the Oak cast-off. Hub Pernoll, another Oaklander who was turned adrift, is ninth in the list, his two defeats of last week having dragged him down. Dutch Klawitter and Tyler Christian still lead the Oaks with 500 per cent. The ten tip-tops are:

	W.	L.	Pct.	Runs R.F.
Lush, Portland	1	0	1.000	2
Smith, Venice	1	0	1.000	20
Martinoni, Portland	7	2	.778	23
Decannier, Venice	5	3	.552	23
Ryan, Los Angeles	15	8	.652	41
Reiger, Portland	11	6	.647	46
Higginbotham, Portland	20	12	.625	71
Klepfer, Venice	16	10	.615	55
Pernoll, San Francisco	19	12	.613	51
Pape, Portland	3	2	.600	13

AMATEUR & SEMI-PRO BASEBALL

Edited by "Bill Crosby"

The Bloomhearts have now won eight straight and are beginning to attract considerable attention. Bogerding is pitching fine ball. The Bloomhearts, after taking the measure of the Grove street merchants, defeated the fast St. Joseph Athletic club nine at Fortieth and San Pablo, 8-7.

Bloomhearts—	R.	H.	E.
Glicklarg, ss.	2	0	1
Mitchell, 3b.	1	2	2
Viani, 3b.	0	3	0
Freitas, lf.	0	0	0
Vinthia, p.	0	2	0
Silvia, cf.	1	1	0
Caton, rf.	1	0	0
Hanush, 1b.	2	1	0
Peters, c.	1	1	2
Borgerding, p.	0	0	0
Totals	8	8	5

St. Joseph A. C.—	R.	H.	E.
Stahr, 3b.	2	2	1
Scrappy, lf.	2	1	0
Lemos, 1b.	1	2	0
Connelan, rf.	0	0	0
O'Brien, ss.	1	1	1
Gaiser, 3b.	0	0	0
Smith, cf.	0	3	0
Soares, c.	1	0	0
Likens, p.	0	0	0
Dragovitch, p.	0	0	0
Totals	7	8	2

The Roos Bros. of Oakland, formerly the Lake Shore Stars, won their seventeenth straight victory by defeating the Oakland Beavers by the score of 18 to 2. The game was featured by the hard hitting of the Roos Bros. and the base running of Rubio of the same team.

ROOS BROS.

	AB.	R.	BH.	SB.	PO.	A.	E.
Wetzel, c.	3	2	2	2	7	3	1
Thomson, rf.	4	1	1	1	0	0	0
Russell, 3b.	5	1	3	2	1	3	0
Stephens, ss.	2	3	0	2	2	3	1
Smith, 2b.	5	3	3	2	2	2	1
Gerlach, p.	4	1	2	1	1	5	0
Rubio, lf.	5	2	2	4	0	0	1
Gentry, cf.	1	0	0	0	0	8	1
McKenzie, cf.	5	3	3	2	0	0	0
Toomey, 1b.	4	2	2	1	14	1	0
Totals	39	18	15	17	27	17	5

BEAVERS.

	AB.	R.	BH.	SB.	PO.	A.	E.
Rodgers, p.	4	0	1	1	2	3	0
Geer, ss.	5	0	1	0	3	3	2
Govera, 1b.	4	0	0	0	7	0	1
Knight, c.	4	1	1	1	1	3	0
King, 3b.	4	1	1	0	1	2	0
Blanes, lf.	4	0	0	1	0	1	0
Johnson, rf.	4	0	1	0	1	0	0
Tiannes, 2b.	4	0	0	0	4	1	1
Floyd, cf.	4	0	0	0	0	0	0
Totals	37	2	5	3	18	12	4

SUMMARY.

Three-base hits — Rubio, McKenzie, Smith (2), Russell, Gerlach, Wetzel. Two-base hit—McKenzie, Toomey, Gerlach. Struck out—By Gerlach, 12; by Rodgers, 7. Base on balls—Off Gerlach, 3; off Rodgers 8.

IRVINGTON NOTES.

Archil Ruebort, the crack second sacker of the Irvington club, has registered at St. Mary's College and has every chance in the world to make good. There is no better second baseman in these parts than Ruebart.

Barney Kerns, second baseman for Centerville, is a nice ball player. Next spring Barney ought to get a chance in faster company.

Cuhna pulled off the star catch of the day when he speared McGrath's line drive over third labeled for three sacks.

Some infield—Allan, Ruebart, McGrath and Devine.

Irvington's win over Newark Sunday clinched the pennant. Newark then drew out of the league, forfeiting three games to Centerville and two to Irvington, and if Centerville should win the two league games from Irvington, Irvington would still win by one game.

Ruldolph pitched another one of his steady games, allowing but three hits, fanning nine and walking but two. He is not one of those in and out pitchers, but one that always pitches a good steady game. In the 12 league games he has pitched he has only allowed 32 hits and won ten of them. Next year he is bound to go up.

Allon can sure click that ball. Only a homer, triple and single out of four times. Nick Williams did not show very good judgment in letting this classy first sacker go.

IRVINGTON.

	AB.	R.	BH.	SB.	PO.	A.	E.
McGrath, ss.	3	1	1	2	4	5	2
Devine, 3b.	4	1	2	0	2	4	0
Allon, 1b.	4	1	3	3	8	0	0
Ruebart, 2b.	4	1	2	2	0	3	0
Atwood, rf.	4	0	1	0	2	0	0
Connors, cf.	4	0	1	2	1	0	0
Palmgrey, c.	4	0	0	0	9	0	0
Ruldolph, p.	4	0	0	0	0	3	0
Totals	33	4	10	9	27	15	2

NEWARK.

	AB.	R.	BH.	SB.	PO.	A.	E.
Cowan, ss.	3	0	0	1	2	2	0
Bateman, c.	2	0	0	0	11	2	0
Duke, 2b.	4	[illegible]	[illegible]	[illegible]	[illegible]	[illegible]	[illegible]
Lyons, lf.	4	0	0	0	2	0	0
Wales, cf.	3	0	0	0	4	0	0
Keffin, rf.	4	1	1	0	0	0	0
Cuhna, 3b.	3	0	0	0	1	3	0
Robinson, 1b.	3	0	1	0	[illegible]	2	0
Ballanger, p.	3	0	1	0	4	1	0
Tompkinson	1	0	0	0	0	0	0
Totals	30	1	3	1	24	12	0

Tompkinson batted for Wales in ninth.

RUNS AND HITS BY INNINGS.

Newark	0	0	0	1	0	0	0	0	0	1
Base hits	0	0	0	2	0	1	0	0	0	3
Irvington	1	0	0	0	0	0	3	0	x	4
Base hits	1	0	0	1	1	1	5	1	x	10

SUMMARY.

Home run—Allon. Three-base hits—Allon, Devine, Ruebart. Two-base hits—Geffin. Sacrifice hits—Wilkinson (2), Bateman (2). First base on called balls—Off Ruldolph, 3; off Ballanger, 1. Struck out—By Ruldolph, 9; by Ballanger, 11. Time of game—2 hrs. Scorer—Bailey.

Ambrose won a fast and interesting game from Oakland Modern Woodmen camp, 6 to 3. Whittier's homer with the bags full was the bright feature. Furlong's twirling was also noteworthy. The score:

OAKLAND MODERN WOODMEN.

	AB.	R.	BH.	PO.	A.	E.
Windlar, lf.	5	0	1	1	0	0
Robins, 2b.	3	0	1	2	2	0
Roust, c.	4	1	1	8	0	0
Osgood, cf.	4	0	1	1	0	0
Arlett, p.	4	1	1	0	1	0
Swartz, ss.	3	1	1	2	3	2
Eustice, 3b.	4	0	1	1	2	1
Mehl, 1b.	4	0	1	9	1	0
Eberhard, rf.	4	0	0	0	0	0
Totals	35	3	8	24	9	3

AMBROSE.

	AB.	R.	BH.	PO.	A.	E.
Roe, 3b.	2	1	1	3	2	0
McClellain, rf.	4	1	2	2	0	0
Pease, 2b.	3	1	1	1	3	0
Hurney, lf.	2	2	1	1	0	1
Whittier, cf.	4	1	2	2	0	0
Ecker, c.	4	0	0	10	0	0
Dickson, ss.	3	0	2	0	5	0
Strobridge, 1b.	4	0	0	9	3	0
Furlong, p.	4	0	1	0	2	0
Totals	30	6	10	27	15	1

SUMMARY.

Home run—Whittier. Three-base hit—Whittier. Two-base hit—Swartz. Sacrifice hit—Roe. Fire base on called balls—Off Furlong 2, off Arlett 4. Struck out—by Furlong 9, by Arlett 7. Time—1:40. Umpires—H. Thollander. Scorer—Welmer.

In a one-sided game the Bertillion team downed the crack Boyle & Lawlors, 15 to 1. The game was featured by heavy hitting, the winners getting 15 hits and making 15 runs. Gussie Smith, the old reliable, certainly showed his class by getting four hits out of six times at bat, one home run and three singles. Young Holstrum, recently signed, lived up to his reputation by coming through with two hits, which means runs. This boy can play ball and his strengthened the team up considerably. Truck, Lund and Lamphiere also played good ball, each getting one or more hits. Monahan pitched one of the best games seen on the local lot, allowing the Lawlors but five scattered hits and one run. Kid Pezzolo played his usual game on the receiving end, accepting all chances without an error.

Score:

BERTILLION.

	AB.	R.	BH.	SB.	PO.	A.	E.
Lamphiere, cf.	6	2	2	1	2	0	0
Bankhead, lf.	5	2	2	0	1	0	0
Ferrier, 3b.	5	3	1	0	2	2	0
Holstrum, rf.	6	1	2	1	1	0	0
Truck, 1b.	2	2	1	1	10	2	0
G. Smith, 2b.	6	2	4	3	4	8	0
Lund, ss.	3	1	2	0	0	3	0
Pezzolo, c.	4	0	0	0	6	1	0
Monahan, p.	4	2	1	1	1	2	0
Totals	42	15	15	7	27	14	0

BOYLE & LAWLORS.

	AB.	R.	BH.	SB.	PO.	A.	E.
Downey, lf.	[illegible]	[illegible]	[illegible]	[illegible]	[illegible]	[illegible]	[illegible]
Prentice, 3b.	3	0	0	0	2	3	1
Leahy, c.	4	0	0	0	9	0	0
Burnett, ss.	4	0	1	0	2	2	0
Smith, 2b.	4	0	2	0	2	1	2
Sharpe, 1b.	2	1	1	0	8	2	0
McLaughlin, rf.-p.	2	0	0	0	1	1	0
Scozzaffaga, cf.	3	0	0	0	1	0	0
Frenks, p.	1	0	0	0	3	2	0
Totals	27	1	5	0	27	12	3

SUMMARY.

Home runs—G. Smith. Three-base hits—Truck, Ferrier, Bankhead, F. Smith. Two-base hits—Bankhead, F. Smith. First base on called balls—Off Monahan 2, off Franks 5, off McLaughlin 1. Struck out—By Monahan 6, by Franks 8. Time of game—2 hours and 10 minutes. Umpire—[illegible]. Scorer—[illegible].

Joe Clarke's Emeryville boys won their sixteenth game when they trimmed the speedy Barney Frankels of San Francisco. Bliss was touched up for eleven safeties, while Block held his opponents to four scratch hits and fanned twelve. Ely, Emeryville's first baseman, garnered three hits and is now hitting over 500.

	R.	H.	E.
Barney-Frankels	0	4	0
Emeryville	3	11	1

Batteries—Bliss and Fosco; Block and Drolletta.

NATIONAL LEAGUE

STANDING OF THE CLUBS.

	Won.	Lost.	Pct.
New York	59	43	.578
Boston	56	46	.549
St. Louis	58	52	.527
Chicago	55	51	.519
Brooklyn	48	55	.466
Philadelphia	48	56	.461
Pittsburg	47	56	.456
Cincinnati	47	59	.443

At Chicago—		R.	H.	E.
Brooklyn	0 0 0 0 0 0 0 0 0	0	4	3
Chicago	0 0 0 3 0 0 0 0 x	3	8	0

Batteries—Allen and McCarty, Landever and Bresnahan.

At Pittsburg—		R.	H.	E.
New York	0 0 0 0 0 0 0 6 1	7	11	1
Pittsburg	0 0 0 1 0 1 1 0 0	3	6	1

Batteries—Tesreau, Fromme and McLean; Harmon, McQuillan and Coleman.

At St. Louis—		R.	H.	E.
Philadelphia	0 0 0 0 0 0 1 0 0	1	6	0
St. Louis	0 0 1 1 0 1 0 1 x	4	8	0

Batteries—Mayer, Rixey and Killifer; Perdue and Snyder.

At Cincinnati—First game:		R.	H.	E.
Boston	2 0 2 2 3 0 0 1 1	11	12	0
Cincinnati	1 0 0 0 0 0 0 0 0	1	7	5

Batteries—Rudolph and Gowdy; Benton, Fahrer and Clark, Gonzales.

Second game—		R.	H.	E.
Boston	1 0 0 3 0 0 0 0 1	5	7	3
Cincinnati	0 0 0 0 0 0 0 0 3	3	7	3

Batteries—James and Gowdy; Schneider, Gonzales and Clark.

AMERICAN LEAGUE.

STANDING OF THE CLUBS.

Clubs.	Won.	Lost.	Pct.
Philadelphia	70	35	.667
Boston	58	48	.547
Washington	57	50	.532
Detroit	54	53	.505
Chicago	55	55	.500
St. Louis	[illegible]	[illegible]	[illegible]
New York	48	61	.440
Cleveland	37	77	.325

At New York—		R.	H.	E.
Washington	0 0 0 1 0 0 0 0 0	1	3	0
New York	0 0 0 0 0 0 0 0 0	0	5	0

Batteries—Ayres and Henry; Warhop and Nunamaker.

At Philadelphia—		R.	H.	E.
Cleveland	0 0 0 0 0 0 0 0 0	0	6	0
Philadelphia	4 0 0 0 0 0 0 1 x	5	6	1

Batteries—Coumbe, Dillinger and O'Neil Bush and Schang.

At New York, second game—		R.	H.	E.
Washington	0 1 0 1 0 0 1 0 0	3	5	1
New York	0 0 0 0 0 0 0 2 2	4	10	4

Batteries—Johnson and Ainsmith, Fisher, Keating, Pieh, and Nunamaker.

FEDERAL LEAGUE.

STANDING OF THE CLUBS.

Clubs.	Won.	Lost.	Pct.
Indianapolis	58	48	.547
Chicago	59	49	.546
Brooklyn	54	46	.540
Baltimore	54	50	.519
Buffalo	52	52	.500
St. Louis	52	57	.477
Kansas City	48	61	.440
Pittsburg	45	59	.433

Two games scheduled yesterday.

At Kansas City—		R.	H.	E.
Brooklyn	0 1 0 0 0 0 0 3 0	4	10	2
Kansas City	1 0 0 0 0 0 0 0 0	1	3	1

Batteries—Lafitte and Owens; Land, Adams and Easterly.

NORTHWESTERN LEAGUE.

STANDING OF THE CLUBS.

Clubs.	Won.	Lost.	Pct.
Vancouver	76	52	.593
Spokane	73	52	.584
Seattle	75	54	.581
Tacoma	55	75	.423
Victoria	53	74	.417
Ballard	51	76	.402

RESULTS YESTERDAY.

Seattle 7, Spokane 2.
Victoria 2, Tacoma 1.
Ballard 4, Vancouver 2.

SOUTHERN ASSOCIATION.

At New Orleans—Game with Birmingham was postponed on account of wet grounds.

At Memphis—Nashville 5, Memphis 3.
At Atlanta—Chattanooga 6, Atlanta 4.
At Mobile—First game: Montgomery 1, Mobile 0. Second game: Mobile 1, Montgomery 0.

AMERICAN ASSOCIATION

At Columbus—Cleveland 16, Columbus 3.
At Minneapolis—Minneapolis 8, St. Paul 7.
At Louisville—Indianapolis 4, Louisville 3.

WESTERN LEAGUE.

At Lincoln—Lincoln [illegible].
At Wichita—Wichita 6, Topeka 5.
At Sioux City—Sioux City 9, Des Moines 3.
At St. Joseph—St. Joseph 9, Omaha 0.

PORT COSTA 4, H. C. CAPWELLS 3.

Through the good stick work of Olcott, Culver, Clancy and Rollins, Port Costa defeated the H. C. Capwells on the former's grounds. Williams pitched fine ball, only allowing the visitors six scattered hits, although he was pitching for a patched-up team. Score:

PORT COSTA.	R.	H.	E.	CAPWELLS.	R.	H.	E.
Raffette, 2b	1	1	0	O'Connor, ss.	1	1	1
Rollins, lf	0	1	0	Miller, 1b.	0	2	0
Culver, 3b.	1	0	0	Gleason, rf.	0	1	0
Olcott, 1b.	[illegible]	[illegible]	[illegible]	[illegible]	[illegible]	[illegible]	[illegible]
Glancy, ss.	0	2	1	Quercolo, 3b.	0	0	0
Sipes, rf.	0	1	4	Howard, cf.	1	0	0
T. Crowley, cf.	0	0	0	Trant, 2b.	0	0	1
J. Crowley, c.	0	0	1	Irwin, lf.	0	1	0
Williams, p.	0	1	0	Van Warwick, p.	0	0	0
Total	4	9	6	Total	3	6	3

SUMMARY.

Struck out—By Williams 14, by Van Warwick 5. Three-base hits—Clancy and O'Connor. Two-base hits—Clany and Olcott. First base on balls—Off Van Warwick 1. Hit by pitcher—Van Warwick 1.

SACRAMENTO COMES INTO LINE WITH ENTRANT FOR MARATHON

Practically Every Interior City Already Represented in Big Entry List.

Sacramento came into line today with an entrant for THE TRIBUNE'S Modified Marathon around Lake Merritt on the morning of Admission day. This gives practically every interior city in Northern California a representation in this athletic classic.

Harry Woods will carry the colors of the Sacramento Athletic club on September 9. Woods was an entrant last year, but he was suffering from a sore foot and did not finish up in front. This year he writes that he is training hard for the contest, and is determined to finish amongst the fifteen medalists. "I look for the time of thirty-five minutes to be cut this year to close to thirty," writes Wood, "as I know of lots of fast men who are planning on entering the contest. Good luck to the TRIBUNE. I am sure the race is going to be a tremendous affair."

HARRY STEINFELDT DEAD.

CINCINNATI, Ohio, Aug. 18.—Harry Steinfeldt, former major league ball player, connected with various National League Clubs, died at his home in Bellevue, Ky., opposite this city, today. Steinfeldt was a member of the celebrated pennant-winning Chicago Nationals, and is the first of this former world's championship baseball club, built up and handled by Frank Chance, to die.

WASHINGTON PLAN DROPPED.

ANNAPOLIS, Md., Aug. 18.—It was announced today at the Naval Academy that efforts to arrange for the playing at Washington of the Army-Navy football game this season had been abandoned. The contest probably will take place at Philadelphia or New York.

ENTRY BLANK.

Second Annual
TRIBUNE MODIFIED MARATHON
Twice Around Lake Merritt. Distance, 6¼ Miles.
ADMISSION DAY, SEPTEMBER 9.
Same Valuable Trophies, Medals and Silver Bars as last year.
Open to all registered amateurs.

Name..................................
Street..................................
City or Town..................................
P. A. A. Registration Number..................
Club or School affiliations if any..................
[Fill out this blank and mail to Sporting Editor TRIBUNE.]

NATIONAL OPEN TOURNEY FINDS GOLF STARS PAIRED

CHICAGO, Aug. 18.—First shots in the national open golf championship, the twentieth tournament of the United Midlothian Country Club course today. States Golf Association were made at the Francis Ouimet of Boston holder of the championship was paired with M. J. Brady of Wolleston. Warren K. Wood, former western champion followed them, with G. R. Murray of Montreal. Sixty-two players, half complete entry were sent away later at 5-minute intervals.

Eighteen holes, the first qualifying round, were to be played today. The thirty-two players turning in the lowest score, will compete in the finals on Thursday and Friday with the remaining 32 players who will qualify tomorrow at 18 holes.

The Question Box

To the Sporting Editor: I would appreciate very much if you would publish in your valuable column a brief of the baseball career of Westerzil, now playing third for Brooklyn in the Federal league, his age and different teams he has played with and his batting averages at the end of each season. Yours truly,

GEORGE.

Ans.—Have nothing on Westerzil, but have written for information you desire and will publish shortly.

To the Sporting Editor:

Kindly answer this query somewhere in your sporting columns tomorrow. What pitcher gets charged with the defeat in a case like this?

Pitcher A is knocked out of box by home team, and Pitcher B enters box with bases filled and 1 out with score tied. He easily disposes of the next two batters, but the runner on third scores. I contend that Pitcher A gets the defeat because he left with the bases filled and only 1 out and score tied.

Please answer question to J. D., Oakland, Cal.

Ans.—Pitcher A is charged with defeat. Rule of scorers is that a pitcher is responsible for all men on base when he retires from the box. He could be two runs ahead with three on base, and if all three scored after he had retired he would be still responsible.

VALLEJO GUN CLUB POPS BLUE ROCKS

Big Merchandise Shoot Proves Event of Much Interest.

VALLEJO, Aug. 18. — The big merchandise shoot of the Vallejo Gun Club was an unqualified success, practically every member of the club trying his skill at the traps and scores of spectators being present to witness the sport.

In the 25-bird event A. G. Flickinger, F. G. Leicke, W. E. Saxton, R. Standish, P. G. Magistrini and W. L. King tied with 21 birds. Although the gunners made many efforts to break the tie, it was impossible to do so and they finished the day with 21 birds out of a possible 25 in this event.

In the first team shoot Flickinger's aggregation lost to Saxton's. This was a 10-bird event and Flickenger finished with a clean string, but his team-mates fell down and victory went to the Saxtons.

The merchandise shoot, which was the main event of the day, proved highly interesting. It was a 25-bird shoot and the highest gunners were as follows: [illegible] Leicke 20, King 18, Peckham [illegible] peted in this event and some of them made a most creditable showing against the crack shots of the club. In the 5-bird shoot-off Flickinger broke every bird, while Leicke lost one difficult shot. As a result, Flickinger won the event.

Another event was a 20-bird shoot, high guns to enjoy the sport at the expense of the low guns. One squad made the following scores: Saxton 12, Peckham 10, Leicke 13, Wisecarver 13 and Koretke 7. In this event another tie resulted among the high men and in the 5-bird shoot-off Leicke outclassed his opponents [illegible] the event.

Flickinger made the best longest straight score of the day, while Saxton took second honors in that line.

STABS DANCE PARTNER DURING PERFORMANCE

SAN FRANCISCO, Aug. 18.—Grace Anderson, a pretty dance hall girl employed in the All Nations' Cafe, 487 Pacific street, is in a cell at the city prison today as the result of an attack she made early this morning on Louis Adams, floor manager in the resort.

Adams and Miss Anderson had a spat while both were tripping the light fantastic for the amusement of a crowd of patrons. The startled onlookers, who expected to be entertained with the Tango and the Maxixe, with a sprinkling of Bunny Hug and Turkey Trot, were startled to see a flash of steel, as Miss Anderson, drawing away from her partner, slashed him across the left cheek. Policemen Tracy and Bigelow of the Barbary Coast squad, burst in upon an excited scene before damage could be done and Adams was taken to the hospital. The Anderson girl is charged with assault with a deadly weapon.

FIGHTS OFF NEGRO WHO TRIES TO HOLD HER UP

SAN FRANCISCO, Aug. 18. — Attacked by a negro who attempted to hold her up at 2:30 this morning, Miss Jennie De Porter, who lives at the Ivano Hotel, 650 California street, fought off her assailant, returning blow for blow, until her cries brought aid. The culprit escaped.

Miss De Porter was just about to enter her hotel when the man came up from behind her, struck her in the back with his fist and demanded a satchel which she was carrying. Instead of handing it to him she struck him with it and when he seized her she hit him repeatedly in the face, all the while screaming for help.

E. Pergeot, proprietor of the Ivano, heard the cries and, hurrying out, pursued the man, who fled west on California street and got away.

REFUSES TO TELL HOW HE CAME BY INJURIES

SAN FRANCISCO, Aug. 18.—With his shoulder dislocated, several of his ribs broken and his face badly battered, Frank Bicknell, of the Hotel Berg, proprietor of a pool room on Third street, was taken to the Park Hospital this morning. He refused to tell the attending surgeon how he came by his injuries and the police began an investigation. Several of his friends who called to see him declared that he had merely been engaged in a boxing match and had been floored by his opponent. The police doubt this explanation as it would be hardly possible for Bicknell to have received all of the injuries in such a manner. He was transferred to the Central Emergency Hospital and a careful inquiry is being instituted by the detective department.

FATALLY INJURED IN STREET CAR ACCIDENT

SAN FRANCISCO, Aug. 18.—Steve Monson, a stevedore, 25 years old, of 2342 Howard street, was the victim of a street car accident last night resulting in his death today at the Central Emergency Hospital. Monson was crossing Mission street, a few feet west of Third when an east bound car coming suddenly upon him, knocked him down. He was picked up by the fender but dropped again in front of the wheels which ran over him, cutting off both legs and crushing his left arm. He was taken to the hospital but shock and loss of blood gave no chance for recovery.

Motorman William E. Waite, in charge of the car, is charged with manslaughter.

SWIM IN RESERVOIR.

The reservoir of the water company at Dimond was today turned into a swimming pool by Sydney Walls, 19; Conley Randall, 17; and Kenneth Kinucan, 14. The three boys were taken into custody by Citizens J. O. Lash and R. G. Bradford and Officer M. P. Powers and booked on the charge of violating the ordinance concerning swimming within the city limits. J. O. Lash who is an employee of the Water Company was informed last week that about fifteen boys were utilizing the reservoir as a bathing place. He at once set a watch with the result that some of the boys were yesterday captured. It is expected that the swimming will cease at once as the officials will continue to be vigilant until all the culprits are caught.

MISSES BOAT, LOSES WATCH.

SAN FRANCISCO, Aug. 18.—John Baker, who lives at the Hotel Clayton, Tenth and Clay streets, Oakland and is employed by the Royal Shoe Company, 1114 Washington street, Oakland, missed the last boat for Oakland this morning and determined to spend the balance of the night in the Key Route waiting room. He had fallen asleep when at 4:15 a. m. he was aroused by a stealthy footstep. He discovered that his gold watch was gone and could see a man running away. His cries attracted Patrolman Fries who pursued the culprit several blocks.

CITIZEN HELD UP.

SAN LEANDRO, Aug. 18.—A masked thug held up T. Caton of this city at the point of a revolver, near the Southern Pacific tracks last night and robbed him of $1.80 in money. The holdup man stepped from the shadow of a tree as Caton made his way home and commanded him to turn over all he had. The thug then went away in the direction of San Lorenzo. The holdup was reported to Marshal Joseph Peralta. According to Caton the thug was about 5 feet 11 inches in height and wore a light suit of clothes and a cap.

SENTENCED TO TEN YEARS.

SAN FRANCISCO, Aug. 18.—Accused of attacking Aileen Wells, nine years old on October 10, Harry L. Bachum was sentenced to ten years in San Quentin penitentiary by Superior Judge Cabaniss today. Bachman pleaded for probation, but his petition fell upon deaf ears.

ORDER OF HIBERIANS IN BUSINESS SESSION

SAN FRANCISCO, Aug. 18.—Delegates to the forty-first convention of the Ancient Order of Hibernians, and the Ladies' Auxiliary of California, met today at Hibernian hall, to arrange the business for the ensuing year, and this evening they will entertain at a ball given at the Auditorium, Page and Fillmore streets.

Yesterday morning the delegates met at Hibernian hall, to hear Mayor Rolph make an address of welcome. He was detained at Santa Cruz and sent word that he hoped to return today, and welcome the delegates. In the afternoon they made a trip around the bay, stopping at Mare Island and the exposition grounds.

HAYWARD ODD FELLOWS HEAR GRAND MASTER

HAYWARD, Aug. 18. — Time is money. Every second tick of the clock means $15 paid out for the upkeep of Odd Fellows' homes and institutions throughout the United States. On this computation, according to Grand Master Johnson of San Diego, who was the guest of honor of Hayward Odd Fellows last night, over $8,000,000 was paid out by the Odd Fellows of the nation in this manner.

Sycamore Lodge No. 129 of Odd Fellows of this city were hosts to the members of the Rebekah Lodge in Odd Fellows' hall last night on the occasion of the visit of Grand Master Johnson, who was accompanied by Mrs. Johnson. An illustrated talk by the grand master of the Odd Fellows' national institutions was a feature of the evening. Noble Grand Lester Perry presided over the gathering, assembled under the auspices of the Hayward lodge.

NEW MOVIE THEATER NEARING COMPLETION

With the last coat of paint applied, the chairs all set in place and the final adjustments made on the ventilating system at the new Franklin theater at Franklin and Fifteenth streets, all that remains is the laying of the carpets, hanging of the draperies and the final tuning and voicing of the pipe organ, before the doors are thrown open to the public the latter part of next week.

All of the electrical fixtures are in place and the illumination, both interior and exterior has a striking effect. One of the most unique features of the lighting scheme is the dim effect while the pictures are being shown. Light from small lamps colored green is reflected to the ceiling by the chandeliers and from there reflected to the auditorium below giving an effect not far different from moonlight.

LACE REMNANT BARGAINS

In tonight's TRIBUNE, Hale's advertises a sale of lace remnants for trimming at such small prices as 5c, 10c, 15c and 25c yard. This is only one of a score of wonderful "Market Day" Specials offered by this big department store tomorrow.—Adv.

YOUNG MEN'S INSTITUTE IN BUSINESS SESSION

Immediately after the memorial mass which was celebrated for the deceased members, the thirteenth annual session of the Grand Council of the Young Men's Institute opened its conclave yesterday morning in Santa Rosa. There were many representatives from Oakland and the bay cities in attendance. Among the delegates from the Oakland council, No. 6, Young Men's Institute, were J. V. Barr, M. A. McInnis and F. M. Flynn. The latter two are grand directors. James A. Bacigalupi, grand president, will preside over the convention.

The visitors enjoyed a sight-seeing trip to the picturesque places in Santa Rosa as the guests of the Chamber of Commerce of that city.

Last evening the Daughters of Isabella held their annual banquet in St. Rose's hall.

Tomorrow the election of officers will be the feature of the day.

In the competitive drills held yesterday the Los Angeles Institute drill team received the prize. All the drill teams throughout California competed for honors.

BOYS STABBED DURING STREET ALTERCATION

Virginio Serias, 16 years of age, 320 Chester street, and Albert Mendonca, 17 years of age, 346 Hanley street, were stabbed last night on their way home from the Prescott night school after an altercation with Joe Mirrizzi, 20 years of age. Mirrizzi alleges that the two had called him names and had then thrown watermelon rinds at him. The two boys stated that he had cut them with a clasp knife. They were taken to the Receiving Hospital, where flesh wounds that will not prove serious were dressed. Inspectors Green and Gallagher are investigating the case and may cause the arrest of Mirrizzi.

MOUNTAIN LION STOPS WOMEN ON LONE ROAD

GRASS VALLEY, Aug. 18.—Mrs. Fleming and daughter, who reside on the McCourtney road, a short distance below this city, had a thrilling experience with a California mountain lion while returning home.

The lion made its appearance from the heavy brush on the side of the road, and the two horses of Mrs. Fleming became frantic. Being completely unnerved at the sight of the lion, and also trying to keep the team from running away proved a terrible strain on the two women. After keeping ahead of the team for some distance, the lion disappeared in the brush.

Yesterday many hunters and people residing in that vicinity were scouring the country, hoping to encounter the big cat.

TO FORM SOCIETY FOR PREVENTION OF CRUELTY

For the purpose of organizing the Society for the Prevention of Cruelty to Children in this city, a meeting will be held tomorrow afternoon at 2:30 in the Chamber of Commerce hall. Dr. Susan Fenton, president of the Child's Welfare League, will act as chairman of the day. The speakers will be Miss Beatrice McCall of the Oakland Women's Protective bureau; Mrs. Frances R. Lemon, general secretary of the Associated Charities; Christopher Ruess, probation officer, and Miss Bessie J. Wood, corresponding secretary of the Child's Welfare League. Rev. Albert W. Palmer, pastor of Plymouth Congregational Church, and Mrs. H. S. Arüeda, of the Public Welfare League, are also scheduled to give brief addresses. The meeting will be open to the public.

Heart TRIBUNE'S PAGE for WOMEN Home

Society

MISS ELINORE EARL, WHO HAS SPENT THE SUMMER AT BEN LOMOND. —Scharz photo.

THE Marshall Darrachs seem to have accomplished a salon in San Francisco. There have been so many attempts. Two or three seasons ago a determined group of clever women called themselves "The Salon," but it was no use. The elusive spirit of a salon refused to be forcibly invoked, so to speak, and the meetings were discontinued. Other efforts have degenerated into ordinary receptions or teas, especially ordinary. But a salon seems to have naturally formed itself about the Marshall Darrachs.

They are at home Sunday afternoons at their home on Russian Hill, and celebrities of the hour are always gathered there. Environment may have a little to do with the "atmosphere." The Darrachs' apartment is a sort of Teufelsdroch's watch tower overlooking the bay and Golden Gate, and the city below. Kathleen Thompson Norris used to live there, and just across the way is the Carmelite convent that was once the Robert Louis Stevenson house. Swiftwater Bill built the place next door. But principally it is generated by the guests and the informal hospitality of the hosts. Last Sunday there were half a hundred individually interesting people drinking tea or punch, as the case may have been, at the Darrachs.

There was Robert Aitken, here from New York for the Bohemian jinks; one of the California sculptors who has won genuine distinction abroad and a member of the National Academy of Design. Any number of famous people have sat for him, from William Taft to William McKinley, and Henry Arthur Jones, the London playwright. San Francisco knows him as the sculptor of the Dewey monument in Union Square. Then there were Captain and Mrs. Louis Basch, U. S. A. She was Bertha Runkle, who wrote "Helmet of Navarre." The Frank Pixleys of Prince of Pilsen fame exchanged reminiscences of the Monterey summer with Isabel Percy and Evelyn McCormick. Harry Jerry, once of Oakland, but now importantly of London, where he sings in concert, and home on a visit, was there. Dr. Gerard, noted surgeon of the Carnegie foundation, lent distinction of his presence; and there were Frank Unger, Bohemian cosmopolite and dilettante; Humphrey Stewart, Earl Cummings, Captain Harry Howland, and society women, writers, editors, clubmen and artists for supernumeraries in the scene. It was genuinely a salon.

✿ ✿ ✿

MISS HIGGINS' TEA.

The tea to be given Thursday afternoon by Miss Alberta Higgins in honor of her cousin, Miss Carmen Ghirardelli, will be one of the brilliant affairs of the fall season. About 200 guests will be entertained at the Higgins home in Piedmont and many regretful farewells will be said to the attractive guest of honor, who will leave this month to spend the winter in Florida. Mrs. Thomas Watson Cushing who with Mr. Cushing is going East with her daughter, will be in the receiving party, that will also include Mrs. A. H. Higgins, Mrs. Henry H. Eastman, Mrs. Walter De Martini, Mrs. John McEwen, Mrs. George Vernon Dinsmore, Mrs. Ernest Mendelhall, Mrs. John Keating, Mrs. Frederick Nelson, Miss Corona and Miss Esperance Ghirardelli, Miss Allene Edoff, Miss Alfreda Wright, Miss Helen Neal, Miss Elva Ghirardelli and Miss Juanita Ghirardelli.

✿ ✿ ✿

CAPWELLS RETURN.

Mrs. Harris Cebert Capwell and her two attractive daughters, Miss Phyllis and Miss Dorothy Capwell, returned today to their home in Kelton Court after a summer outing of several months. They spent the early part of the season at Coronado, where the Capwell girls were great belles, and during July and August were at their summer home in Brookdale, where they entertained at a number of delightful house parties.

✿ ✿ ✿

NOVEMBER WEDDING.

Miss Madeline Carter, whose engagement to Nathan Taylor Bradford was announced last week, is planning a pretty home wedding to take place in November. The ceremony and reception for a limited number of guests will take place at the attractive residence of Mr. and Mrs. Harry Von Carter in Claremont Park. The bride's only attendant will be her little niece, Miss Jane Carter, daughter of Mr. and Mrs. G. Harrison Carter of Los Angeles. The young couple are to establish their home in Forterville, where Mr. Bradford is engaged in business.

✿ ✿ ✿

MRS. BLAKE A HOSTESS.

Mrs. Edwin T. Blake was hostess at a tea this afternoon at her attractive home in Berkeley, the guests being members of the Holly Auxiliary to the Baby Hospital. Among the guests were Mrs. Bruce Cornwall, Mrs. Frank Glass, Mrs. Raymond Wilson, Mrs. Arthur Nahl, Mrs. Ralph Phelps and others.

✿ ✿ ✿

IN EUROPE.

Mrs. Emma Shafter Howard was among the Americans in Germany when war was declared. With Miss Amelia Catlin she was at Mannheim, near Frankfort. They left for Paris, whence it is supposed they will soon sail for America. Mrs. Howard is the sister of Mrs. John Orr of Oakland and an aunt of Chauncey Goodrich, whose engagement to Miss Henrietta Blanding was recently announced.

✿ ✿ ✿

TO ARRIVE THURSDAY.

Mr. and Mrs. Wallace Alexander are en route from New York and will arrive Thursday morning. They will re-open their home in Piedmont, that has been closed in their absence. The Alexanders have spent the past three months in England.

✿ ✿ ✿

BISHOPS RETURN.

Mr. and Mrs. Harry Bishop and Miss Elsie Bishop have returned to their home in Alice street from a two months' stay in Sonoma county. They were at McCrea's the greater part of the time but [illegible] a fortnight at Aetna Springs. Miss Elsie Bishop will resume her studies at Miss Ransom's school next month.

✿ ✿ ✿

TO CLOSE COUNTRY HOME.

Mr. and Mrs. Guy Chaffee Earl who, with Miss Elinor Earl, have spent the summer at Ben Lomond, will close their cottage there next week and return to Oakland. Miss Elinore Earl has entertained a number of her young friends at informal house parties during the summer. Guy Earl, who has been attending the summer school at the University, has spent the week-ends at Ben Lomond.

✿ ✿ ✿

GIVE MUSICALE.

Mr. and Mrs. Kawalkowski entertained at a delightful musicale on Friday evening. They were assisted in receiving by Miss Myrtle M. Howell, who is president of the Palette, Lyre and Pen Club. M. A. Gold, who recently returned from Drake University, where he held the Chair of Music, rendered several selections on a violin which he himself made. Mrs. Robert Hughes was accompanist of the evening. Miss Lola Schenck sang a group of French songs and an orchestra composed of Mr. Engleesny, Mr. Waters, Miss Clark and Mr. Suffield, rendered classical selections. An interesting address on California poets was delivered by Charles Greene.

Among the guests were Mr. and Mrs. Craig, Mr. and Mrs. N. F. Howell, Mr. and Mrs. Herbert Stout, Mr. Fricke, Miss Myrtle M. Howell, Mr. and Mrs. Robert Hughes, Mr. and Mrs. Gold, Miss Millie Lee of Los Angeles, M. H. Hader, a French artist who is visiting California, and several others of local art and literary circles.

✿ ✿ ✿

VISITING OAKLAND.

Mrs. T. R. Countryman is entertaining as her house guest her daughter, Mrs. Roy Blackburn of Los Angeles. Mrs. Blackburn will spend a week at the Countryman residence in Chetwood street before returning to her home in the South.

✿ ✿ ✿

RETURNS FROM HONEYMOON.

Mr. and Mrs. Earl Borton (Ruth Holt) returned last Friday from their wedding trip to Lake Tahoe, where they were guests at the Tavern for several weeks. They are guests at the Holt home in Morton street for a few days until their new residence in San Jose avenue is ready for occupancy.

✿ ✿ ✿

RETURN FROM EUROPE.

Mrs. C. J. Hansen and her daughter, Miss Ruth Hansen, will arrive in New York on the 21st of this month on the steamer Christianiafjord, after a six months' tour through Europe. They will spend a few days in New York and other cities of the east before their return to Oakland.

✿ ✿ ✿

AT AETNA SPRINGS.

Dr. and Mrs. Thomas Addison with their son-in-law and daughter, Mr. and Mrs. Edgar Montgomery Whitlock, motored to Aetna Springs last week for a brief visit. Mr. and Mrs. Whitlock, the latter of whom was Miss Lucille Addison, have spent the greater part of the summer at the Addison country place in Sonoma County.

✿ ✿ ✿

FOR MISS CORWIN.

Miss Alice Bacon's tea in honor of her cousin, Miss Aileen Corwin, will take place later in the month than the date first named. It is set for August 28th at the Bacon home in Orange street. The wedding of Miss Corwin and Frank Bohn will take place in September.

✿ ✿ ✿

RECEPTION AND DANCE.

About seventy-five former residents of Michigan were entertained at a reception and dance given Saturday evening by Mr. and Mrs. Harry Gray at the Hotel Shattuck. An informal program of speeches and music preceded the dancing. Mrs. J. P. Hornung was chairman of a committee of arrangements that included Mrs. S. S. Thompson, Mrs. C. J. Creiger and Miss Kate Byrne.

✿ ✿ ✿

VISITING BERKELEY.

Mrs. H. J. Tregalls and her mother, Mrs. Blakeley of Sacramento, are spending several weeks in Berkeley. They will [illegible] first of September.

✿ ✿ ✿

HONEYMOON IN NORTH.

Mr. and Mrs. Frederick Gilbert King (Hazel Hubbard) are spending their honeymoon in Northern California. Their wedding was a quiet event of last week at the Hubbard home in Berkeley. The bride is a daughter of the late Cyrus Hubbard, formerly mayor of Sacramento. With her mother she has lived in Berkeley for several years. Mr. King is a graduate of the University who has mining interests in Northern California, where they will reside for a time.

✿ ✿ ✿

MISS HOLT ENTERTAINS.

Miss Hazel Holt was hostess at an informal bridge party this afternoon, entertaining members of a card club that met for the first time after the summer. Among those present were Mrs. Harry Wethe, Mrs. Alfred Field, Mrs. Alfred Durney, Mrs. Harold Durney, Mrs. Louis Randolph Weinman, Mrs. Henry Guerin, Mrs. Channing Hall, Mrs. Henry Miller, Miss Beverly Nason, Miss Marian Mitchell and Miss Emmy Lemcke.

IS MAN TRULY HUMBLE AT SEA?

(By Lillian Russell)

Copyright, 1914, by LILLIAN RUSSELL.

BATHING resorts present a conglomerate mass of humanity. There you may see some of the most aristocratic of our citizens mingling with the most illiterate and vulgar. There is no class distinction when they don their bathing suits.

You will see the most prudish women, women who would die before exposing their limbs in a ballroom, walk about in short clinging bathing suits which not only expose their lower limbs, but which to the gaze of the onlooker.

There seems to be no apparent immodesty in the makeup. Men seem to parade themselves about with just as little in the way of bathing suits as the law allows. It is astonishing to see how they disregard appearances. They walk about the streets uncovered as completely as though they were about to do some wonderful athletic feat, which feat generally ends in a gentle dip in the sea—a roll on the sand and then a parade home again.

On the beach there is absolutely no conventionality—women and men dance to music in wet clinging bathing suits, lie about on the sand together in the most familiar manner, and walk back to their domiciles arm in arm. Then, when their clothes are changed for the conventional dress of house or street, all is changed. Their good manners and modesty return to them and they are once more deferential and respectful to one another.

The beauty who would not enter a drawing room without having her hair coiffeured in the latest fashion has no hesitancy in walking throug the public streets from wet hair hanging over her shoulders.

There is no question but the water exerts a wonderful power over people. They may gaze upon its everchanging aspect, they may play about in it and before it, but they must bow down to its mightiness. That must then be the psychology of the bathing suit—the unimportance of humanity in the presence of the ocean.

Lillian Russell

Answers to Queries.

H. A.—Massage given incorrectly is worse than no massage at all. Before beginning to massage the face wash it in warm water, softened with a little oatmeal. This is to soften and prepare it for the cream, so that the best results may be obtained. Dry the skin gently and smear the cream over the entire face and throat, then with the tips of the fingers work it carefully into the skin, rubbing gently into a circular motion from the chin toward the cheek bone and from the corners of the mouth toward the ears. The object of massage is to stimulate the muscles and to keep them in their proper position and prevent sagging. Never rub, no matter how lightly, the skin around the eyes, as this would tend to stretch it. Smear a little cream upon the tips of the fingers and lightly tap it, taking care to avoid the eye itself. If you will send me a stamped, addressed envelope I shall send you a formula for an excellent skin food for massaging.

W. T. AND A. H.—It is not advisable to wear the hair one way for such a long period. Why don't you try parting your hair on the side or in the middle? There are many pretty ways of dressing the hair this way. Massage your scalp and clip the ends of your hair if they are split. The massage will remedy the dryness and keep the hair from breaking and falling. If you will send me a stamped, addressed envelope I shall gladly send you the treatment for removing blackheads.

MRS. D. M.—I am sorry, but I cannot give you a formula for a liquid cleansing cream. If you care for the formula for the cleansing cream in a paste form I shall gladly send it to you upon receipt of a stamped, addressed envelope.

MILDRED F.—Do not use dry shampoos too often. They fill up the pores of the scalp and cause dandruff and make the hair fall. Once in a while will not harm the hair. Here is a good formula: Take equal parts of orris root and cornmeal. Mix thoroughly. Rub it through the hair into the scalp. Allow it to remain on over night, then brush out. If your hair is oily, shampoo it about every two weeks. Don't use the dry shampoo unless you cannot shampoo your hair.

LORINA—A girl of 14 should wear her hair down her back in curls tied with a bow at the top, or in a braid down the back. Nothing is prettier than to see a young girl with her hair down her back. You do not have to have a great deal of hair to wear it in this manner. The length of your dresses should depend upon your size. If you are large for your age they should be just a few inches above your shoe tops.

H. H.—Sometimes flushing is due to indigestion, sometimes to tight clothing. Pay particular attention to the neck, waist and feet, which should not be constricted. Exercise in the open air. A cold sponge each morning is often helpful. Bath the face with an astringent lotion. I shall be glad to send you the formula for a lotion if you will send me a stamped, addressed envelope.

MRS. J. M. L.—I am sorry, but I cannot give you a formula for perfume. There are many good ones on the market, and it is not necessary to buy a cheap one. Perfume should always be of a good quality. It is only necessary to use a drop or two of a good perfume and the odor will be sweet and lasting.

WOMEN TO FIGHT? NO! WHAT'S USE? FRANCE NEEDS SAILORS, THEY REPLY

FIGHT? NO: WOMEN ARE MORE USE THAN THAT! MLLE. DESIREE (LEFT) AND MLLE. RENEE BALTHA, WHO ARE GOING TO OPERATE FOOD SHIPS FOR FRANCE.

PARIS, Aug. 18.—"A woman can't fight, and the army's going to be overstocked with nurses. We're going to be sailors!"

So declare Mlle. Desiree and Mlle. Renee Baltha, both famed as among Paris' most beautiful women. They have applied for papers as navigators, citing their yachting experiences as good and sufficient evidence of skill—and it is very probable that they will get the papers. There seems to be no legal objection.

They declare that they will then commission two yachts, and will aid in bringing food to the armies. They will equip small boats, they declare, that they can handle themselves.

Both women are noted in yachting circles. Mlle. Desiree is further known as one of the best dressed actresses in France, and Mlle. Baltha is one of the leading stars at the Theatre Femina in Paris.

Bride Is Drowned in the Pajaro River

Clubman's Wife Files a Suit; "Cruelty Is Charged

HOLLISTER, Aug. 18.—Mrs. Christian Miller, a bride of six weeks, was drowned Sunday in the Pajaro river, near Sargents when Lawrence Fedderson dived from a home-made motor boat, upsetting its five other occupants into water fifteen feet deep.

Several of the party, including the victim's husband and sister, narrowly escaped her fate before reaching the shore, twenty feet away. The body was secured by dragging after half an hour's immersion.

Mrs. Miller was a native of Castroville, 18 years old.

MRS. BROAD IS AFTER LEGAL SEPARATION.

SAN RAFAEL, Aug. 18.—Suit for divorce has been filed by Mrs. Harriet F. Broad, of Sausalito, against Alfred F. Broad, prominent clubman and head of the San Francisco Photo Engraving Company. The complaint, which was filed here by John O'Gara of the San Francisco firm of O'Gara & De Martini, alleges extreme cruelty, and charges Broad with undue intimacy with the wife of a neighbor in Sausalito.

The Broads were married in Cornwall, England, in 1892, and have a married daughter now residing in Sausalito. According to the complaint, Broad left his wife shortly after their marriage and came here to enter business. Mrs. Broad did not join him until 1910, since which time, she alleges, he has treated her with coldness and has humiliated her by his actions with other women, and on several occasions has struck her and knocked her down when she protested against such actions.

Mrs. Broad claims several thousand dollars' worth of community property and asks for maintenance. The preliminary hearing of the case will take place in Judge Zook's court on August 28.

MRS. STOCKER WILL SEND YACHT THROUGH CANAL.

KINGSTON, Jamaica, Aug. 18.—The steam yacht California, owned by Mrs. Clara Baldwin Stocker of Los Angeles, arrived here yesterday. She is taking coal preparatory to her trip through the Panama canal.

Joseph Leiter's yacht Niagara is nearing the canal from the Pacific side, and her owner expects she will be the first [illegible]

WOMEN'S DRESSES TO BE CHANGED BY THE WAR.

SAN FRANCISCO, Aug. 18.—The effect of the European war on the prevailing styles of dress caused no end of discussion at the meeting of the Parent-Teacher Association of the Polytechnic High School yesterday. Miss Nettie L. Campbell, dress designer of the school, spoke. She declared that simpler styles will mark the modes of the future. After describing the tendency of the modern schoolgirl and the effort of educators to direct her taste along simple lines, Miss Campbell said:

"The American designer will make the gowns of our women, and the styles not only will be simpler and in better taste, but they will be built better and prettier. They will be more becoming. They will be less freakish.

MRS. BURSON TO BE BRIDE OF CLUBMAN.

SAN FRANCISCO, Aug. 18.—Announcement was made yesterday of Mrs. Hazel Burson to Arthur Bowles, Pacific coast manager for an Eastern company. The wedding will take place within the month.

Mrs. Burson is a daughter of Leon Carrau, the manufacturing jeweler, and possesses a most striking and charming personality and a splendid voice.

Bowles is prominent socially as well as in the business world. He is a member of the Olympic, the Union League and the Holluschickie Clubs.

DYING WOMAN SHOOTS BANDIT: HE IS CAUGHT.

SACRAMENTO, Aug. 18.—Mrs. Clifford Holcroft lost her life last night in a heroic battle with a young bandit in the downtown business section of the city. Mortally wounded, Mrs. Holcroft fired a shot at the highwayman, hitting him in the left temple. The robber was found lying in the street a few minutes after the duel.

The bandit, Earl Loomis, 19 years old, entered the ice cream parlor run by Holcroft and his wife in Seventeenth street, between J and K streets, late last night. As he closed the door behind him Loomis drew a revolver and shouted: "Hands up!"

Holcroft and Earl Peterson, a boy who was talking to Holcroft, obeyed the command. Mrs. Holcroft did not. She reached under the counter and drew out a revolver. Before she had time to fire, Loomis had shot her, wounding her fatally. The woman fired at the robber and fell dead. The bullet of the young bandit had penetrated her left breast right above the heart.

Mrs. Holcroft's bullet struck Loomis in the left temple. He ran out of the store, and was found lying in front of the Haven apartment, four blocks away from the Holcroft store. At first he said he had been held up and wounded by a highwayman.

MRS. SHELDON, AUTO VICTIM, IS DEAD.

SAN FRANCISCO, Aug. 18.—Mrs. Clara I. Sheldon of New York, vice president of the Rubinstein Musical Club of that city, who sustained internal injuries Sunday when an automobile overturned near Crystal Springs Lakes, died yesterday in the Red Cross Hospital, San Mateo.

Mrs. Jules Kraus of San Mateo, who was in the automobile with Mrs. Sheldon and two other men and women, and sustained a compound fracture of the right [illegible] at the Red Cross Hospital. The others escaped serious injury.

WOMAN SUES COBURN; DEMANDS LANDS.

REDWOOD CITY, Aug. 18.—Loren Coburn, octogenarian millionaire landowner of Pescadero, was named defendant yesterday in a quiet title suit brought by Rachel A. McNair Boissou, a woman who traces her antecedents to the Sioux Indians. The plaintiff asks the court to clear the title to forty acres of land in this county, which she claims was given to her by the United States government in exchange for Indian lands. Coburn claims title to the property.

ELOPEMENT ENDS IN DIVORCE ACTION.

SAN FRANCISCO, Aug. 18.—Albert W. Sisson, son of A. W. F. Sisson, a wealthy mining man, 2186 Vallejo street, yesterday, filed suit for divorce against Mrs. Ida Edith Sisson, whom he married last November. Cruelty is charged.

The husband is a bank clerk, 21, and his bride is 18 years of age. He eloped with his wife, who was a cashier in a department store. After breaking the news to his parents, Sisson took his bride to live with them.

Exclusive Associated Press Service

Oakland Tribune.

40c PER MONTH DAILY AND SUNDAY

VOL. LXXXI. OAKLAND, CALIFORNIA, TUESDAY EVENING, AUGUST 18, 1914. NO. 179.

SAN FRANCISCO WILL NOT FIGHT OAKLAND

BUSINESS MEN DECLARE FOR PEACE AND PROGRESS

Los Angeles Joins Hands With Both Cities and Annexation Battle Is at an End

Oakland and San Francisco will not go to battle over the proposition as to whether San Francisco will annex Oakland. Men of wisdom have stepped into the breach and stopped the contest, which would prove only in disaster to both San Francisco and Oakland.

The leading business men of San Francisco and the board of supervisors of the city across the bay have taken a manly view of the situation, and, after reviewing the conditions, have magnanimously extended the olive branch to the people of Oakland and have asked that the two cities, Oakland and San Francisco, work in harmony in their efforts to build up great commonwealths on the bay of San Francisco.

Oakland and Alameda county will not, therefore, have to fight for existence at the coming election in November. At a meeting in San Francisco yesterday, at which Judge A. L. Stevens and others represented Los Angeles and members of the Chamber of Commerce of San Francisco attended, it was decided that the San Francisco amendment, which would permit that city to attempt to acquire Oakland territory, be abandoned, and that the Oakland amendment, which establishes the individuality of Oakland, be supported both by San Francisco and Los Angeles.

The Los Angeles and San Francisco people have made this agreement very definite, and the expected war between the east bay cities is therefore at an end.

EXPLICIT IN TERMS.

The San Francisco Chronicle this morning gives the facts as follows:

Acting on representations made by the exposition company, the Chamber of Commerce and the Los Angeles Chamber of Commerce, the Board of Supervisors yesterday rescinded a former resolution and withdrew its support from the San Francisco constitutional amendment that fixes the minimum population of consolidated cities and counties at 175,000, and permits the annexation of any contiguous territory. At the same time the board adopted a new resolution giving its approval and support to the Oakland constitutional amendment which places the minimum of population at 50,000 and which will prevent San Francisco from annexing any Alameda county territory.

Supervisor Andrew Gallagher, Thomas Jennings and Charles A. Nelson vigorously opposed the sudden change of policy, but the other nine Supervisors present heeded the pleas for intercity harmony, and the further assurance that if San Francisco continued to fight Oakland's proposed measure, Alameda county would withdraw its pledge of $1,000,000 to the Exposition.

WORDING USED.

The resolution reads as follows:

"Whereas, Representations have been made to the Board of Supervisors by the Panama-Pacific Exposition management and by the San Francisco Chamber of Commerce that the interests of the Panama Pacific Exposition will be futhered by the elimination of intercity strife in relation to the two pending city and county consolidation constitutional amendments to be voted upon by the people at the coming election in November; and whereas, official representatives of the city of Los Angeles have joined in such recommendation and request the support of this Board to the constitutional amendment which fixes the minimum population for consolidated cities and counties at 50,000 and which places certain restrictions upon the annexation of territory in such consolidations; and, whereas, it appears that the advocacy and support of the last referred to

(Cont'd on Page 14, Col. 3)

RENEW HAZING ON CAMPUS OF U. C.

UNIVERSITY OF CALIFORNIA, Aug. 18.—On the heels of the ultimatum issued yesterday against the freshmen by the sophomores, the first pitched battle has been fought between the two classes, and this in despite of many faculty frowns and possible action by the students' affairs committee. Commenced yesterday afternoon, the struggle continued this morning, and as a result many a freshman found it necessary to go home for dry clothing and to catch his breath.

The conflict was fought chiefly upon the historic battlefield about the Chemistry Pond at the upper end of the campus, and the fact that the water therein was rather worse than stale did not deter the second year men from giving their rivals numerous and sundry duckings.

What freshmen could be rounded up yesterday afternoon were marched in lock-step about the upper portion of the campus and halted by the pond. Others were taken over a similar course this morning. Foot races were magnanimously permitted the lower classmen by their traditional rivals, and the more fleet-footed of the "babies" escaped untouched. Those who lost to their sopho-

(Cont'd on Page 15, Col 2)

DISAPPEARS ON WAY TO HER DOCTOR

Search is being made by H. R. Glasgow of 640 Twelth street for his wife, who disappeared mysteriously yesterday after leaving her home in Oakland to go to the office of her physician in San Francisco.

She was to meet her husband and go to the theater last night, but failed to do so, and when he returned home last night he found the theater tickets on the table and discovered that she had not been home since early in the morning.

After reporting the case to the San Francisco and Oakland police, Glasgow started on a round of his friends and relatives to find out whether any of them had seen his wife.

He discovered this morning that she had not been to the office of her physician and no trace of the woman since yesterday morning at 9 o'clock has been found by either Glasgow or the police.

FOLLOWS HIM AWAY.

Glasgow, who is an employe of a men's furnishings company at Twelfth and Washington streets, left home yesterday morning shortly before 8 o'clock. Neighbors declare that Mrs. Glasgow left the house shortly afterward.

Glasgow informed the police that there had been no trouble in his family, and that he could give no reason why his wife should leave home.

Mrs. Glasgow has been suffering for some time from nervous trouble, and it is feared that some mishap may have befallen her. Glasgow visited several hospitals and investigated all reports of accidents in San Francisco and Oakland.

Mrs. Glasgow is described as 26 years of age, 5 feet 3 inches in height, weighing 103 pounds. Her hair was dark brown and she had blue eyes, with a medium complexion. When last seen she wore a heavy brown coat and white felt hat.

Both Are Killed in Shooting Affray

BROWNSVILLE, Texas, Aug. 18.—H. G. Dubose, chief of the United States Immigration service here and J. G. Schoenbohm, a railroad station agent of Alice, Texas, are dead as a result of a shooting affray at a hotel here late yesterday, the cause for which has not been ascertained. E. M. Dubose, a customs inspector and brother of the immigration official killed, who also participated in the shooting, was unhurt. He surrendered but declined to make a statement.

AFRAID OF WAR? NOT SHE LEAVES FOR CONTINENT

MISS ANICE McKENZIE, "the girl in lower seven," whose identity United States detectives failed to keep secret.

LOS ANGELES, Aug. 18.—If a girl can cross a continent alone and can take care of herself among United States district attorneys and detectives, she certainly has nothing to fear from a war in Europe. So says Miss Alice McKenzie, "The Girl in Lower Seven," who is going to prove this. She leaves in a few days for Europe, and will visit England, Scotland, and perhaps also the war zone.

"Afraid?" asks Miss McKenzie. "Hardly! I got by traveling across the country, and I got by with this federal trial. War can't scare me!"

Miss McKenzie came to Los Angeles as star witness for the prosecution in the American Brokerage Company trials. She has been stenographer for the firm, and told all the secrets of the company's deals on the witness stand. When she agreed to come to the trial she asked that her identity be kept secret, and the

(Cont'd on Page 15, Col. 5)

WOUNDS WIFE, GETS THIRTY DAYS

HAYWARD, Aug. 18.—George Wolrath, haled before the police court here, after an adventure with a wife and a revolver, pleaded guilty to:

Firing two shots at his wife, as she lay sleeping in bed;

Inflicting a severe wound on her head by revolver bullet;

Leaping from window to escape capture, and falling 30 feet;

Arousing the town.

And, as punishment, he was given an option of the following:

Sixty dollars.

Thirty days.

Offense charged: Firing off a revolver in the Hayward city limits.

The man could have been charged with assault with a deadly weapon, had Mrs. Wolrath agreed to testify; —but she didn't agree. In fact, she disappeared, shortly after the shooting, and her husband, when he came out of the hospital after his fall, pleaded guilty to the minor charge and for the time being ended the matter. An effort to find the wife, however, is being made, an an effort will be made to have her testify to the more serious charge.

Wolrath, who appeared in court yesterday with his head swathed in bandages, had fallen thirty feet from the balcony of a Hayward hotel in escaping from his room after the shooting. He was captured by Deputy Sheriff Joe Soares.

The shooting, according to the story told in court, occurred in the Hayward Hotel on Saturday night. Wolrath, who is an employe of a local construction company, came home after an evening spent in a saloon, and fired twice at his wife. The second bullet grazed the woman's head. She screamed and fled. Hotel guests, awakened by the shooting, gave chase to Wolrath, who jumped through a window.

Since then the woman disappeared, and without her evidence the court could only charge the minor offense.

BERKELEY | Trade Science | UNIVERSITY OF CALIFORNIA | Music Society | ALAMEDA

MADAME STOPPANI IN SWITZERLAND

Berkeley Woman Reassures Her Relatives in Cablegram.

BERKELEY, Aug. 18.—Worry felt here for the safety of Madame Charles F. Stoppani, formerly Miss Evelyn Henry of this city, has been dispelled by the receipt of a cablegram here from Zermatt, Switzerland, telling of her presence there and her well-being. Madame Stoppani is the daughter of Mrs. W. W. Henry of 1809 Euclid avenue and a sister of Mrs. George F. Reinhardt who [illegible]

Madame Stoppani has resided for the past two years in Paris since her separation from her titled husband. She has been devoting her time to musical studies. She was known to be traveling somewhere on the continent this summer, and deep anxiety was felt for her safety. Various efforts to reach her failed, but now has come a brief cablegram reassuring her family and friends.

"Everything is all right," read the cable message.

Next year it is expected Madame Stoppani will return to Berkeley for an extended visit [illegible] her relatives.

INCREASED LIGHTS ON BERKELEY HIGHWAYS

BERKELEY, Aug. 18.—The city council this morning took the first step in a program for developing a general lighting system for this city when it ordered the establishment of eighty gasoliers on Grove street, from Berkeley Way to Woolsey street. They are to be of 150 candle power and ornamental design similar to those on the Lake Merritt boulevard in Oakland. According to Commissioner Turner's report, they will cost $250 a month for maintenance. They will be arranged two to the block and will carry street signs.

The protests against the opening of Jones street and of Hopkins street were considered by the council but delayed for settlement to a future meeting. An ordinance against the use of Maxim silencers was adopted. A communication was received from City Treasurer E. V. Gove, in which he explained the workings of his office, and denied the claim recently made to the council by A. F. Eddy, a former employe, to the effect that there was much time lost therein. The report was made at the request of Commissioner John A. Wilson and was filed by the council.

LIBRARIAN RETURNS.

ALAMEDA, Aug. 18.—Mrs. M. H. Krauth, librarian, has returned from a visit of two weeks to Monterey, Pacific Grove and Santa Cruz. She was entertained at the latter place by relatives. Mrs. Krauth attended all the places of interest, including the long drive on the cliffs, the beaches and Capitola, as well as excursions into the Santa Cruz mountains as far as the big trees. At Monterey she included the points of interest in the historic old town, as well as all the surrounding beauties, of which she has already written an interesting account. Mrs. Krauth is again at her post of duty in the city library.

HOME FROM BROOKDALE.

ALAMEDA, Aug. 18.—Mrs. Ernest Mayrisch, returned home yesterday, after an absence of three months at her home in Brookdale in the Santa Cruz mountains. Mrs. Mayrisch was called home by the illness of her husband, one of the local city official. She has entertained a number of guests during the summer.

DEPUTY AUDITOR ILL.

ALAMEDA, Aug. 18.—Deputy City Auditor Ernest Mayrisch is confined to his home by illness. Deputy Assessor George Christensen, known as "Handy George," happened to be in Alameda, although on his vacation, and he is now taking Mayrisch's place.

EDUCATION BOARD TO MEET.

ALAMEDA, Aug. 18.—The Board of Education will meet in regular session this evening. Several matters in connection with the opening of school will be discussed and acted upon by the members.

BERKELEY PERSONALS

BERKELEY, Aug. 18.—Miss Viola and Miss Marie Henderson were guests of honor at a recent dancing party given by their cousin, Miss Marion King of this city. The Misses Henderson are visitors here from Stocton.

Miss Alice O'Toole entertained Saturday evening at a delightful dance at her home in North Berkeley in compliment to Miss May Higgins, a popular bride-elect, and Mrs. John Francis Coad of Denver. Mrs. Coad is remembered here as the former Miss Helen Irene Dyer.

The Hillside club has planned an innovation in its regular program by the inclusion of "fireside meetings" to be held during the season on Sunday afternoons. These will last from November to March.

The Claremont club is planning for September 5 the first of a series of dances for the season.

Miss Phyllida Ashley, a well-known musician, has returned from an extended visit with eastern friends.

Phil M. Carey, well-known attorney, is a guest at Siegler Springs, where he is spending his summer vacation.

Mr. and Mrs. Charles Rust of Pomona, who have been spending the summer in Berkeley, have left for a visit at Lake Tahoe before returning south. Rust is a member of the faculty of the Pomona high school and has been attending summer session here.

Mr. and Mrs. Roy H. Danforth have returned from a two weeks' outing at Santa Cruz and vicinity.

Clarence Morse of New York is a guest in Berkeley, coming west for the wedding of Morse Cartwright and Miss Lenore Salsig on Saturday evening. Morse is a relative of the Cartwright family.

Miss A. Meserve of this city is a guest at Ocean View.

EXPONENT OF NEW DANCE RIVAL OF LA GAI'S ART

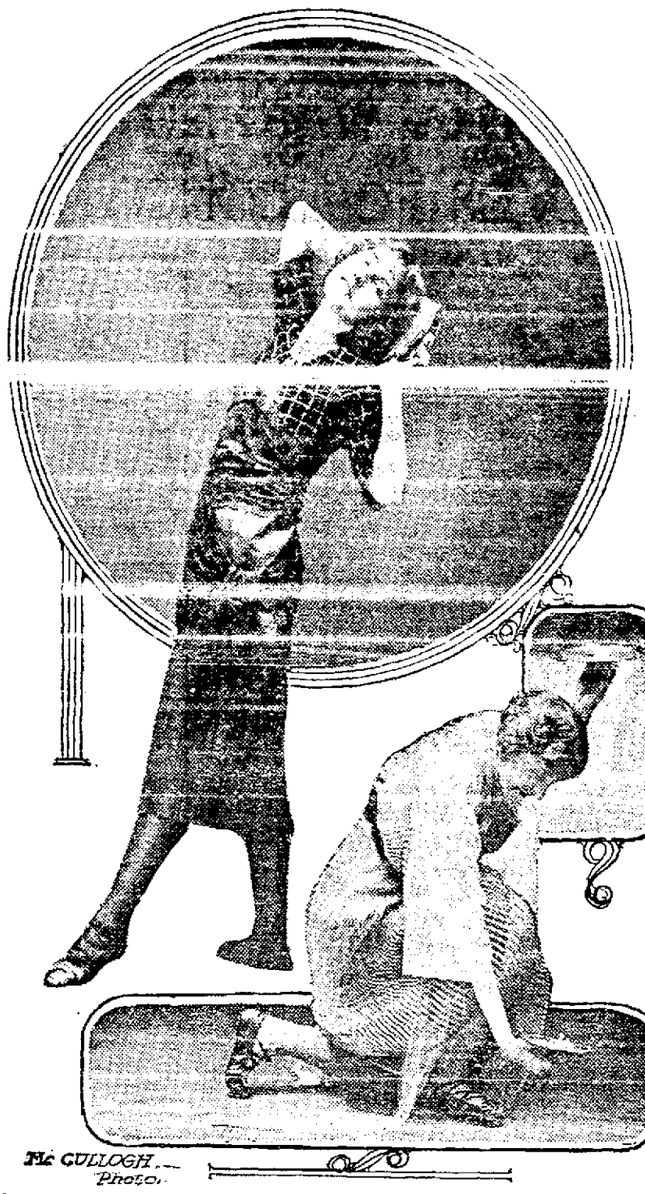

McCULLOGH—Photo.

MISS KATHERINE BIRDSALL, WHOSE "SPANISH MUSICAL ATHLETICS" HAVE SUPPLANTED THE CLASSIC DANCES OF MLLE. LA GAI AT THE UNIVERSITY. MISS BIRDSALL IS SHOWN IN TWO POSES OF HER NOVEL DANCES.

BERKELEY, Aug. 18.—The dancing system of Mlle. Louise La Gai, whose recent appearance at the University of California summer session created so much discussion, has a rival. It is called Spanish musical athletics, and already has achieved an enormous vogue in this city.

Local society is acclaiming Miss Katherine Birdsall, one of its fair members, as the cleverest exponent of the new art. She has been dancing for friends at private affairs in this city for some time, especially at affairs of the exclusive Claremont Club, but only recently, since espousing the new art, has she ventured before wider audiences.

Last week Miss Birdsall was presented by Mrs. H. Foreman Embrick, who has given the new cult its chief impetus in this community, at a midsummer jinks at Unity Hall which was planned as a welcome to Mrs. George E. Pratt, who is recently home from Europe. Miss Birdsall received her guests, most of whom were in fancy attire, in an elaborate Spanish costume, and gave a group of dances during the afternoon.

Miss Birdsall and others who are devotees of the new dancing system are enthusiastic in their praise of it. It isn't like just ordinary dancing, they say, but it is physical culture as well. It trains the body rythmically and gracefully, Miss Birdsall points out. A number of prominent society and club women are fellow students of hers, members of Twentieth Century Club and Town and Gown being among the number.

MRS. IVY M. CLARK TO PLIGHT TROTH

Former Principal in Sensational Divorce to Wed Frank M. Swan.

ALAMEDA, Aug. 18.—A simple home ceremony will unite Mrs. Ivy Mae Clark and Frank M. Swan this evening, the couple plighting their troth at the home of Mrs. Louis W. McGlauflin, 2250 San Antonio avenue in the presence of the few immediate relatives and the officiating minister, the Rev. Frank K. Baker, pastor of the First Methodist church, and Mrs. Baker. Mrs. Annie B. Bartlett and Mrs. Ida A. Traveller, sisters of the late L. W. McGlauflin, and Mr. and Mrs. Roy Swan, son and daughter-in-law of the bridegroom.

The home will be attractively decorated, the tall baby sunflowers and wild cherry making the setting for the ceremony in the living room and red carnations and fern ornamenting the dining-room, where the wedding supper will be served.

The bride will wear a handsome gown of changeable messaline, elaborated with a combination of green, old rose and gold, with cream lace.

After the wedding supper the couple will leave for a honeymoon of two weeks, and on their return will occupy the McGlauflin home for the winter.

The bridegroom, who is a member of an old and prominent family of Santa Cruz, arrived last night from the seaside city. He is established in business in San Francisco, having given up his interests in Santa Cruz, and the city across the bay will be the home eventually of Swan and his bride.

The wedding has been planned along simple lines owing to the recent bereavement in the death of the bride's father, L. W. McGlauflin, who was at one time one of the big wheat brokers of the coast and was later an active business man of this city. The family has an established standing in the community and are prominently identified with the First Methodist church.

Mrs. Ivy Mae Clark two years ago was one of the principals in a sensational divorce following a series of marital disturbances, including kidnaping, horsewhipping and other manifestations of family discord. In April Mrs. Clark had a fistic encounter with Mrs. Florence R. Robinson, a nurse employed by her husband, Dr. J. Emmett Clark. Mrs. Clark was standing in front of the home of her mother, Mrs. L. W. McGlauflin, when Mrs. Robinson walked by and "snubbed" her. She went into the street and struck the other woman with her gloved hand. Mrs. Robinson threatened a battery complaint, but the matter was dropped.

Shortly after the episode Dr. Clark one day "kidnaped" one of his small sons, Franklyn Clark, and took him to Sacramento. Mrs. Clark caused him to be brought back to Alameda and [illegible] of the children. The kidnaping was also staged at the home of Mrs. Clark's mother, where Dr. Clark appeared one day disguised and took the boy away in an automobile.

Shortly after Mrs. Clark had her husband arrested for failure to provide. On May 14, 1912, he sued his wife for divorce. He alleged that she had been insanely jealous of him and that she peeked through the keyhole of his office door when he was in the room with his nurse. He also accused her of being untidy about the house. On September 18 Judge Ogden denied a divorce to either party and some time later Mrs. Clark filed suit, with the result that she won, and several weeks ago obtained a final decree. Dr. Clark has since married.

BUSINESS MEN FOR PROGRESS

Los Angeles Joins Hands With Both Cities: Annexation Battle at an End.

(Continued From Page 13)

amendment will not act as against the harmony of cities of the State; therefore be it

"Resolved, By this Board that it does hereby withdraw the support heretofore given by it to the constitutional amendment which fixes the minimum population of consolidated cities and counties at 175,000 and which permits the annexation of any contiguous territory; and be it further

"Resolved, That this Board does hereby give its approval and support to the above described so-called 50,000 *population amendment*."

Those who urged the Supervisors to change their attitude and support Oakland's proposed measure were Oscar Fernbach, representing the Exposition management; Judge A. L. Stephens, representing the Los Angeles Chamber of Commerce, and Robert Newton Lynch, speaking for the local Chamber of Commerce. It was pointed out that yesterday was the last day for filing the arguments which are to be printed on the ballots with the constitutional amendments, and the rescinding of its former resolution by the San Francisco Board would be one of the points that the adherents of the Oakland Amendment would bring out strongly in their argument.

BRITISH CONSUL AVERTS CONFLICT

Agrees to Have Weeds Removed From Property in Berkeley.

BERKELEY, Aug. 18.—International complications which for a time have threatened the peace of this community have been averted and C. White Mortimer, British consul at Los Angeles, will clean the weeds off his Berkeley lot without process of law. To Mortimer went from the police the usual threat of arrest for those who leave weeds on their property in Berkeley. From him in return came a torrid letter in which he [illegible] ternational law which immunize him from such arrest as the Berkeley ordinance threatens. He added, however, that he was quite willing to have the weeds cleaned from his lot and had advised his local agent to see that this was done. He wanted it understood, nevertheless, that he would refuse to countenance the violation of this country's treaty with Great Britain, even though that nation already had other troubles of its own.

ALAMEDA, Aug. 18.—The city council will met in regular session this evening. Only routine business is scheduled for transaction, with the exception of passage of the order that Harrison avenue be closed to the public and the waterfront be rented to the property owners on the south side of the thoroughfare. This order will take effect if the property owners improve Blanding avenue, so that it will be a substitute outlet to the Fruitvale bridge.

U. C. ENROLLMENT LEAPS FAR AHEAD

Figures of Last Year Exceeded by 300; Over 5000 in All Expected.

UNIVERSITY OF CALIFORNIA, Aug. 1.—A gain of nearly 300 in the number of students in the university over last year at the same time was [illegible] the close of registration last evening, and by noon today the increase had been made even more manifest. Last evening's reckoning by Recorder James Sutton showed a total to that time of 4832 graduate and undergraduate students enrolled.

So dense was the throng that waited in line for registration that it was found beneath the trees near California Hall. The undergraduate students showed an increase of 316 over last year, though there is a falling off in graduate registration of 26 and in freshman registration of 44, both of which deficiencies are expected to be more than made up in subsequent enrollment.

It is expected the total registration will reach more than 5000.

The exact figures of the enrollment to date as compared with last year are as follows: Total students registered, 4832, last year at same time, 4542; graduates, [illegible] 1453; undergraduate students, 1914, 4348, 1915, 4032; freshment and new students, 1914, 1499; 1913, 1453.

The graduate students held their first meeting yesterday, listening to an address by the dean, Professor Armin O. Leuschner. J. Boyd Oliver is president of their organization this year. Professor Leuschner pointed out the looseness of the graduate organization in the past and advised a closer union during this semester.

JULY MOST FOGGY FOR YEARS IN BAY REGION

BERKELEY, Aug. 18.—In only two other years in the last quarter of a century has the record set by last month for fog been equalled or exceeded in this city, according to the July meteorological report just issued by Dr. William S. Reed, climatologist of the University of California.

The high fog which often accompanies summers in this region are termed "velo cloud" by the scientist, and its prevalence last month Dr. Reed shows to have been exceptional. Summarizing his data, he says:

"July, 1914, was a month with a large amount of velo cloud ("high fog"); the number of days (23) was equalled in July, 1894, and July, 1895, but has never been exceeded. In many cases the cloud was very low, less than 30 meters (100 feet) above the level of the campus, and it, therefore, was a true fog in the higher portions of Berkeley. It is probable that fog occurred on the campus during some of the nights other than the 15th, when fog was recorded. The occurence of velo cloud at morning and night has resulted in a large number of partly cloudy days; the sky was generally clear during the daytime hours, except on the five days recorded as cloudy. Cloud other than the velo sheet was rare.

"A trace of rain, probably during the early morning of the 11th, was the result of a weak barometric depression; at the same time San Francisco reported 0.5 mm. (0.02 in.).

"The mean temperature for the month was 0.8 degrees A (1.4 degrees F) lower than the normal, and the maximums were generally low; but the record is not strictly homogeneous owing to a change in the exposure conditions in 1912. The summary of temperatures under the old exposure conditions is as follows: mean for the month, 289.0 degrees A (60.8 F); mean maximum, 292.7 A (67.4 F); mean minimum, 285.3 A (54.1 F); maximum, 298.2 A (77.3 F) on the 14th, and minimum, 283.6 A (51.0 F) on the 6th.

"The daily prevailing wind directions were southwest (16 days) and west (15 days) of moderate velocities. The wind directions at the observation hours are considerably influenced by the air drainage from Strawberry Canyon."

THE TIRE WAS THERE, BUT SO WAS A STRING

ALAMEDA, Aug. 18.—William Varcoe, popular lodge man and known to his friends and cronies as "Billy," found an automobile tire on the road near Milpitas. [illegible] he found it. There was a nice, big tire in the center of the road all right and Varcoe thought he had it. But he did not. It was a case of just thinking he had it. This is how it happened:

Varcoe and his wife, in company with Dr. and Mrs. Arthur Hieronymus, enjoyed an auto tour through Santa Clara county Sunday, following a stay at the Eagles' picnic in Hayward. They went to Congress Springs and on the Castle Rock boulevard. Then they started home through Los Gatos and Milpitas. After leaving the latter place an automobile tire was seen on the road in the distance. Varcoe saw the rich find. After passing the tire, Dr. Hieronymous backed up to the loot. Varcoe jumped out and made a reach for the tire. He reached and reached, but no tire.

Then somebody laughed and they all laughed. The tire was attached to a strong string.

DAUGHTERS OF SOUTH HOLD CELEBRATION

ALAMEDA, Aug. 18.—The Albert Sidney Johnston Chapter of the Daughters of the Confederacy celebrated the eighteenth anniversary of the organization of the chapter, which is the first chapter organized on the Pacific coast. The meeting was held at the home of Mrs. Selden Wright, as is the custom for the anniversary. Mrs. William E. Pritchard, who is the daughter of the Confederate general, was the first president and the chapter was the first to establish a memorial scholarship. This is held by the University of California and is to be known as "The Albert Sidney Johnston Scholarship" and is open to descendants of a Confederate veteran or Daughter of the Confederacy. The chapter sent a letter of condolence to President Wilson through the secretary, Mrs. Mary Polk du Bose.

WOMEN'S POLITICAL LEAGUE TO MEET

ALAMEDA, Aug. 18.—A Republican rally will be held this evening at Native Sons' Hall, Park street, near Central avenue, by the Women's Political League of Alameda. The members of this organization, which is headed by Mrs. H. J. Platts, have been taking an active interest in politics and have arranged a big rally.

Among the speakers this evening will be Philip M. Walsh, candidate for Congress from the Sixth district, to succeed Congressman Joseph R. Knowland. There will be several other candidates present to address the assemblage.

WIFE MISSING.

BERKELEY, Aug. 18.—Mrs. W. L. Fredericks, of 1833 Francisco street, Berkeley, has been missing since Saturday. She went to San Francisco to enter a hospital and her husband has heard nothing from her since. He does not know what institution she visited and is anxious for the police to find her. She is 27 years old, 5 feet 4 inches in height, weighs 120 pounds, and has medium complexion, light hair and a brownish suit.

RETURNS FROM OREGON.

[illegible] member of the Alameda Board of Education, has returned from a visit to Oregon, where he passed several weeks. Shanly made the trip by steamer both ways and reports a rough trip.

JUDGE BARBER VISITOR.

ALAMEDA, Aug. 18.—Judge J. E. Barber of Shasta county, a former resident of this city, was a guest of home friends Sunday. Barber is now on the superior bench, with headquarters at Redding.

TELLS HOW CRAFT ESCAPED GERMANS

Berkeley Merchant Reaches Home After Exciting Trip Across Atlantic.

BERKELEY, Aug. 18.—Safely escaping the clutches of pursuing German cruisers, the British liner Haverford recently reached New York, bearing among its passengers H. Martin of 1436 Grove street, a local business man. Martin has reached Berkeley to recount to his anxious relatives and friends the perils he and his shipmates escaped.

After a four months' visit with relatives in Scotland and England, Martin sailed from Liverpool on the Haverford two days before war was declared. Unless a tramp steamer warned the Haverford of her peril, and from that time on the liner took the utmost precautions, Captain Mendus quitting the regular lines of travel and proceeding cautiously with all his lights masked.

The steamer was stopped twice on her way, but the passengers were not told of their danger. In fact, it was not until the vessel was safe in the control of a pilot taken on at the Delaware breakwater that they were permitted to hear of the perils of capture or delay they had escaped. The Haverford docked in Angust 16 and Martin left a few days later for his home here.

"Captain Mandus," he declared today, "practically lived upon the bridge during the twelve days and nights it took to cross the ocean. Both he and his officers looked worn out and haggard when finally we put in at New York. The simple declaration of war was the only news we had after quitting Liverpool, and the developments during our passage were great surprise to all of us.

"When I left London there was little excitement over war apparent, though much interst was shown in the continental developments and the British preparations. There was little expectancy of war on the part of the English, however, up to the time the Haverford sailed."

SOCIAL REFORM TOPIC OF RABBI'S ADDRESS

The Oakland public is offered a rare treat tonight in the opportunity given by four local societies of listening to a former Oaklander who has become one of the nation's great leaders in social reform movements. The speaker is Rabbi Rudolph L. Coffee, son of Mr. and Mrs. M. H. Coffee, the latter well known here as the president for years of the Daughters of Israel. Combined with this society in presenting Doctor Coffee are the Public Welfare League, the Oakland Center of the California Civic League and the Child's Welfare League. This will be the last opportunity to hear Doctor Coffee, as he returns soon to take up his work as rabbi of one of the largest congregations in Pittsburg, and as a leader in work to improve the working and living conditions of immigrants in that city.

Doctor Coffee's early education was obtained in Oakland. Upon graduation from the Oakland High School he went to New York City, and attended Columbia University, where he specialized in philosophy, and was graduated with the degree of doctor of philosophy. His religious studies were pursued at the Jewish Theological Seminary of the city of New York, but his first experience as a worker was not in the religious, but in the social field, as superintendent of the Hebrew Orphan Asylum of New York City.

CALLED TO SERVICE.

From New York City he was called to Pittsburg, to take charge of a large congregation. His life in New York had given him an insight into the difficulties and sorrows of the immigrants, and in Pittsburg his greatest interest has been the problems of housing, work, wages and health, moral and physical, of the immigrants there.

Following the work of the Russell Sage Foundation in publishing the Pittsburg Survey, in which the exploitation of the workers by great employers of labor was made clear, Doctor Coffee found public opinion ripe for the work of a vice commission. Such a commission was appointed, known as the Pittsburg Morals Efficiency Commission, with Doctor Coffee as executive chairman. The report, with its disclosure of graft in high places, and its painstaking inquiry into conditions making for vice and misery, is historic. Since the publication of this report Doctor Coffee has continued to contribute articles on social reform to the Survey Magazine of New York City, to the Pittsburg Leader and to other periodicals.

Wherever he goes he is called in consultation on civic and moral problems of city life. Consequently the opportunity to hear him tonight on the subject of "The Social Evil as a Political Issue" is not to be passed lightly by. The address will be given at Maple Hall at 8 o'clock.

Bulletin Describes New Fossil Species of Extinct Molluses

UNIVERSITY OF CALIFORNIA, Aug. 18.—Eighteen new species of extinct molluscs never before known to science, are described by their discoverer, Bruce Martin, in a bulletin of the department of geology just issued by the university. These new species will prove of value in correlating several series of marine sediments, the relation and classification in time of which has heretofore been uncertain. Most of these discoveries were made in the Wildcat Series of fossils in the south-central part of Humboldt county, California, a region which on account of its isolation has received less attention than those farther south.

Among the localities where the [illegible] cliff just north of Cutting Creek, eight miles southwest of Ferndale; a sea-cliff a quarter of a mile south of the mouth of Bear Creek, Humboldt county, California; the east bank of Eel River, about three-quarters of a mile north of Scotia, Humboldt county; a sea-cliff about 200 yards east of the bath-house on the beach south of Bolinas, Marin county, and a sea-cliff a mile west of the mouth of Ano Nuevo Creek, San Mateo county. The paper is illustrated with excellent plates, representing these fossils in their natural size.

PROFESSORS WILL EXPLAIN THE WAR

Dr. David P. Barrows to Be the First Speaker in Series at Oakland Church.

UNIVERSITY OF CALIFORNIA, Aug. 18.—Much interest is expected by the university extension department to be shown in the series of free public lectures on the European war which have been arranged to be given at the First Congregational church in Oakland, commencing Friday night. Plans for the series have been made by Dr. Ira W. Howerth, director of university extension, and Rev. Francis J. Van Horn, pastor of the church.

The first lecture in the course by Dean David P. Barrows of the university will be given at the church Friday evening, at 8 o'clock. The other lectures will follow on Tuesday and Friday evenings thereafter until the entire course has been given. A six lecture course is planned to cover practically every aspect of the situation. The aim of the university authorities is to give the people of Oakland an opportunity to hear the economic, social and commercial aspects of the war discussed in a thoroughly non-partisan manner by men eminently qualified to do so.

The lecture next Friday evening by Dr. Barrows will be on "European Alliances and the Effect upon the Present Military Situation." Dean Barrows, who is an eminent student of political science and head of the Department of Political Science of the university, has made the subject of the various alliances of European states one of particular and thorough study. He has traveled widely and understands the European point of view as well as the point of view of the Orient, the latter knowledge having been gained in part by his experience as director of education of the Philippine Islands, which position he held for some years.

"WAR AND WORKING CLASSES."

One social problem that would be seriously affected by the war, is that involved in the struggle of labor and capital. If the war is carried to the bloody conclusion which seems imminent, it will mean the destruction of large numbers of Europe's laboring men. This cannot help having a far reaching effect on the labor market and the international labor situation. This makes a discussion of the effect of the war upon the working classes, particularly apropos at the present moment.

Professor Ira B. Cross of the Department of Economics of the university, will give the second lecture of the course on Tuesday evening, August 25. He will discuss the subject of "War and the Working Classes." Professor Cross has been a life-long student of labor problems and has won signal recognition in many fields because of his achievements therein. He is a member of the American Economic Association and of the National Committee on Prison Labor. At the present time he is acting as Secretary of the State Industrial Accident Board. He is the author of a recently published work on the Principles of Socialism, which has won him wide recognition. He is, therefore, eminently qualified to give an enlightening discussion of the probable effect of the impending conflict on the working classes in the labor problem.

WAR AND CIVILIZATION.

The third lecture in the series will be delivered Friday evening, the 29th instant, by Dr. Ira W. Howerth, director of the Extension Division of the university. Dr. Howerth is widely known throughout the United States as a public speaker of unusual ability. Prior to his being called to take charge of the Extention Division of the great California school, he was for a number of years a member of the faculty of Sociology of the University of Chicago. He has made a particular study of the influence of international peace and war upon the progress of the human race, and is the author of a number of printed articles and books on this and allied subjects. The subject of his address will be "War and Civilization."

One aspect of human conflict which nowadays receives much attention, is the effect of a great war on the human stock. Should the war be greatly prolonged, as is not at all impossible, it may have the effect of taking from the peoples of Europe the strongest and most adventuresome men and leaving, to perpetuate the stock, the weaker and less warlike types.

WAR AND THE HUMAN RACE.

What would be the effect of such a process on the human species now inhabiting the continent of Europe? Are they to be made not only fewer in number, but weaker in stamina? This and similar questions will be discussed by Professor Charles A. Kofoid, of the Department of Zoology of the university, in a lecture entitled "The Probable Effect of the War in Europe on the Human Stock," to be given at the First Congregational Church on the evening of Tuesday, September 1. Dr. Kofoid as a scientist has given particular attention to the influence in untoward conditions over the development of the species.

Tenative arrangements for the other two lectures of the course to deal probably with the effect of the war upon the smaller and weaker nations, and the military problems involved in the war have been made. More detailed announcement of these lectures will be made in the columns of the TRIBUNE.

BERKELEY, Aug. 18. — The Berkeley branch of the California Anti-Compulsory Vaccination League celebrated recently its tenth anniversary at a meeting at the residence of John A. Wilson. Resolutions were adopted to co-operate with the California Drugless Healers and the League for Medical Freedom. It was planned to work for a new anti-vaccination law at the next legislature.

ADELPHIAN CLUB CURATORS MEET

Discuss Work of Sections for Coming Year and Enjoy Social Hour.

ALAMEDA, Aug. 18.—Mrs. Waldo Parkhurst, general curator of the Adelphian Club held a called meeting of the curators of the sections at her home on Central avenue yesterday afternoon. The meeting was given to a discussion of the work for the sections this coming year, each curator having planned to make her section interesting and instructive and having spent much thought and energy in the planning to arouse new interest in the work. Each curator was most enthusiastic and will report [illegible] discussion of the plans there was a social hour when dainty refreshments were served by the hostess.

The curators are Mrs. P. S. Teller, curator of the civic section; Mrs. F. H. Weeks, curator of the current events; Mrs. B. C. Brown, curators of the new book section; Mrs. J. H. Noth, curator of the dramatic section; Mrs. Alexander Wright, curator of the household arts section; Mrs. S. J. Ackerman, curator of the social section; Mrs. Mary Parkhurst, curator of the tourist section; Mrs. S. H. Brooks, curator of the art history section; Miss [illegible] music history section; Mrs. Fuller Claflin, curator of the hearth and home section; Mrs. Jefferson [illegible] curator of the hearth and home section.

A guest, distinguished with special attention from the gathering of club women was little Miss Lois Weinmann, who accompanied her grand mother, Mrs. P. S. Teller, who is recovering from an injury to her foot.

ALAMEDA CIVIC LEAGUE HOLDS POLITICAL RALLY

ALAMEDA, Aug. 18.—One of the largest crowds ever attending a meeting of the Alameda center of the California Civic League filled Native Sons hall last night at the political rally. There were 32 speakers, all of whom were given five minutes to declare their platform and state their claims for the consideration of the voters present. Some of the speakers scheduled did not appear, but their places were either taken by substitutes or by other candidates not scheduled. The president, Mrs. Joseph G. Kearney, occupied the chair.

L. Rodolph Weinmann and R. B. Tappan appeared as candidates for the office of police judge; Fred A. Campbell for assessor; C. [illegible] Horner and Nelson Welburn also making talks; Sheldon Schaeffer, Alfred Morgenstern, Mrs. Abbie Parkes and Joe Mazzini appeared as candidates for the assembly, Paul Armenia being represented by Mrs. Ursula Lenderbach; T. [illegible] West and Samuel Freeman, Jr., were candidates for state senator; J. B. Fisher for state collector; T. C. Atwood for member of State Board of Equalization; Mrs. May T. Wilson, Mrs. Allen H. Dougherty for county superintendent of schools; Mrs. J. B. Hume representing Miss Blanche Morse, the third woman candidate for the office; H. L. Boyle, and J. E. [illegible] appeared for the office of county clerk; A. [illegible] Hilton and George Foley appeared for sheriff; E. F. Garrison for auditor; H. B. Wolcott, Dr. Herbert J. A. Hilton and Philip M. Walsh for assemblyman; R. M. Kelley and Mrs. Maud Caton for supervisor; T. M. Murphy for secretary of state; Roland G. Green for W. S. Kinsbury, candidate for surveyor-general; W. [illegible] for county surveyor and [illegible]

ALAMEDA ELKS HONOR GRAND EXALTED RULER

ALAMEDA, Aug. 18.—Grand Exalted Ruler Raymond Benjamin, who the [illegible] night, with his secretary, James M. Sheehy, at the "Modesto Night" held by Alameda Lodge of Elks. It was one of the finest affairs ever held by the local organization and the clubhouse was thronged.

Benjamin made a stirring address during the course of the evening, [illegible] his administration. His remarks were [illegible] a storm of applause of his audience.

The Joys of Alameda lodge then presented an old-time minstrel show, the whole [illegible] ready applause. "Billy" McCaffrey was [illegible] doctor, and the end men were William Vogelsang, Harold Ward, F. Wilson, H. De Courcy and "Pop" Bell.

The opening chorus was a rollicking affair. Songs and jokes were then given by the end men and the following: John Rodgers, Walter Jacoby, Ed Bender, Charles Finch.

No. 17 on the program was the famous "Buck" Gard in his great success, "What's the Matter, Henry?"

[illegible] Bell rendered in his inimitable way, "Warrior Bold."

Following the entertainment a feast was served and the merrymaking was to the swift.

RETURNS FROM D. A. R. CONTINENTAL CONGRESS

ALAMEDA, Aug. 18.—Mrs. L. N. Chapman has returned from the east after an absence of four months and is at her home in Pacific avenue. Mrs. Chapman went east to attend the Continental Congress of the D. A. R. as state regent representing California, and after a two years' service in the office, her place was taken by Mrs. Maynard Force Thayer, the former state regent, whose selection by the state chapters was ratified at the congress.

While in Washington and other of the large eastern cities Mrs. Chapman was entertained by a prominent D. A. R. and by many distinguished members of the patriotic order, as well as by relatives in New York city and other smaller towns in the state. She was the guest of relatives at Lake Chatauqua, and was entertained in Washington, Philadelphia, Boston, Chicago, Minneapolis, St. Paul and other smaller towns, and coming on west spent some time with friends in Seattle returning much refreshed and benefited by the change of scene and climate, and the meeting with old friends and renewal of associations. Home friends are giving her a hearty greeting.

JURIST TO MAKE ADDRESS.

ALAMEDA, Aug. 18.—Police Judge R. B. Tappan will speak this evening at a rally to be held at the corner of Lincoln avenue and Fountain street. The judge, who is seeking re-election, will speak from the front steps of the home of Charles Burgner, 3015 Lincoln avenue. This is the first rally held by the magistrate in the east end.

ALAMEDA PERSONALS

ALAMEDA, Aug. 18.—The Misses Una and Kathleen Fairweather, daughters of Mrs. Mary Wiedemann (Mrs. Mary Fairweather), are in Paris and their safety is a matter of great concern with their mother and sister, Mrs. Paul Havens, who have not heard from the absent ones since the war broke out. Miss Una Fairweather is a singer, having a voice of great volume and sweetness and has been making a name for herself among the artists in southern Italy.

Mr. and Mrs. C. H. Howard have taken the residence at 1112 Chestnut street and are establishing themselves and their little family, with Mrs. M. J. Plummer, at the above address. Mrs. Howard recently returned from a visit in the east, her stay in the southern part of the state having been curtailed by the illness of her little son, Worth, who is now much improved.

[illegible] are enjoying a summer outing at Mt. Hermon, in the Santa Cruz mountains.

Charles S. Neal, who has been out of town for several months, trying out the effect of change of climate for a stubborn ailment, is home again, much improved in health and receiving the hearty greetings of friends, who are welcoming him in the familiar places, where his various interests call him.

Mrs. Mary Parkhurst, accompanied by Mrs. C. Anderson of San Francisco, left Saturday for Boyes Springs, for an outing of two weeks or more. Mrs. Parkhurst will return in time to resume her duties as curator of the tourist section of the Adelphian club, which begins its sessions next month.

Mr. and Mrs. Hine of 1310 Pacific avenue are [illegible] Saturday.

METHODS OF SHOWING GOODS SUGGESTION MAY CLOSE SALE

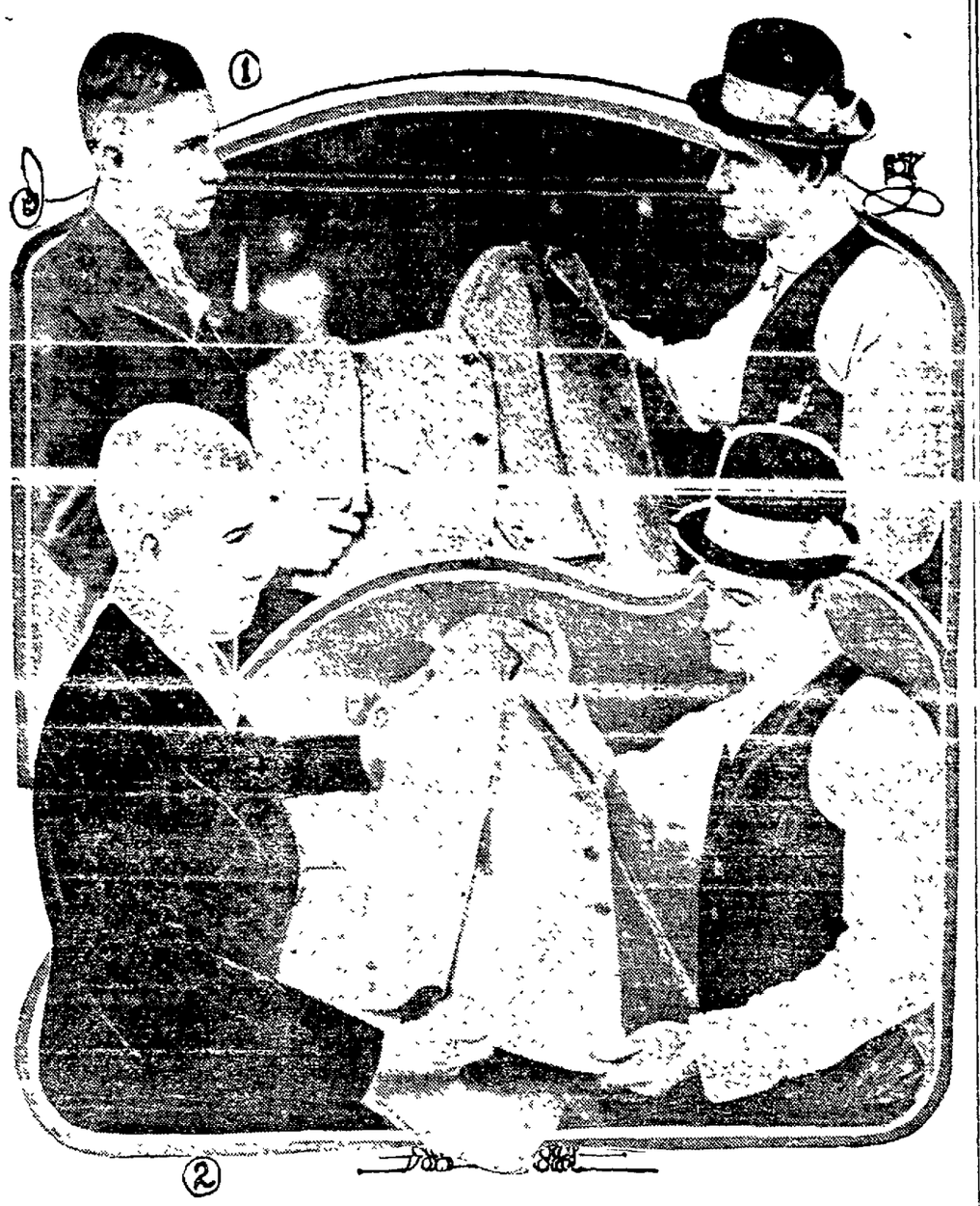

Illustrating that having a fussy customer is often due to the manner in which goods are displayed. When a customer is obviously undecided between two or more articles, wait until you note a slight preference toward one, then quickly take it up and away from the others, concentrating the attention upon that one offering a suggestive statement which will aid that preference.

In the first illustration the customer has said: "I don't know which one I want?" To this the salesman replied, "You will be satisfied with either one once you have bought it." This is wrong because it leaves the customer undecided.

The second picture shows where the salesman, realizing that the customer was about to become undecided, watched for a momentary preference for one suit, and then quickly aided this preference with a suggestive statement:

"This suit is very serviceable and will look well on you." He takes it away from the others as he says this, and thus keeps the customer from being fussy. If you have many fussy customers, watch and see if this is not the reason for it. Careful observation has shown this to be the case. (Illustrations for this lesson are taken in Roos Bros.-Heeseman's store.)

COMPROMISE MADE WITH LUMBERMAN

Breach of Promise Suit Ends Against Wealthy Minnesotan.

ST PAUL, Minn, Aug 18—A settlement of the breach of promise of Ada M Cox a former Chicago stenographer, against William Rufus Edwards, a wealthy St Paul lumberman was agreed upon at a conference of opposing counsel according to a stipulation filed in the district court late yesterday

It is understood Miss Cox received the amount of the verdict, $17 425, which was affirmed by the State Supreme Court less $800 costs incurred at the first trial.

The suit was tried in the District Court twice and was before the Supreme Court three times.

Much of the testimony at the trials centered about a vacation trip to St. Paul Miss Cox testified that Edwards accompanied her, entertained her elaborately and that he promised to marry her

BOARD POSTPONES SESSION.

SAN LEANDRO Aug 18 — The meeting of the Town Board was postponed until this evening General business routine will be transacted by the trustees

U. C. SOPHOMORES HAZE 'FRESHIES'

Student Affairs Committee May Take Up Violation of Tradition.

(Continued on Page 13.)

more rivals were, however, unceremoniously pitched into the pond

Speech-making, singing and dancing were a part of the program in each case a freshman being the more or less unwilling participant At the bootblack stand at North Hall other freshmen this morning spent many weary minutes industriously polishing the shoes of their hated foemen Again this year a freshman, supposing he was passing part of the university's physical examination, mounted North Hall steps and cried "Baa" to the hills in various tones and keys at the direction of pseudo-professors

All features of the initiatory services are strictly against the rules of the university, and what action may be taken is awaited with interest Up to the coming to the university of President Wheeler class rushes were the order, as they were in eastern colleges

Then the ban was pronounced against all freshmen-sophomore clashes by strict faculty rule A pushball game was substituted to permit the under-classmen vent for their mutual dislikes.

This year's pushball game has been scheduled to be held on California field on Saturday, male members of both classes participating promiscuously.

TEAMSTER IS FATALLY INJURED IN RUNAWAY

RICHMOND Aug 18—Thomas J. Healey, employed as a teamster at the Standard Oil Company, was probably fatally injured yesterday forenoon when his team ran away throwing him out and crushing him severely His back was broken and several ribs. He also suffered a severe laceration of the scalp and bruises. He was taken to Merrit Hospital in Oakland

(By GEORGE M. WESSELS, Salesmanship Expert.)

[Editor's Note The large number of inquiries concerning these Lessons in Salesmanship which THE TRIBUNE is offering, shows the public is greatly interested in this new educational work which is being conducted in Los Angeles under Mr Wessels direction. The instruction picture lecture on "Salesmanship" which Mr Wessels gave this noon at the Ad Club luncheon at the Forum has caused much favorable comment. It is interesting to note that the sales force of every large store in Oakland will be present either tonight or tomorrow night at the Unitarian church, Fourteenth and Castro streets, to hear this interesting lecture]

In conducting classes for salespeople one of the questions that has been asked many times has been, "How am I going to handle the undecided or fussy customer?" After careful investigation we have been forced to conclude that in the majority of cases the answer is, "Don't let the customer get fussy"

Of course you will say that this is often easier said than done, but let us consider a case for a moment. You will note that it is largely a matter of the way that you display goods.

The pictures shown above illustrate exactly the same thing that occurred to me while buying a shirt the other day The salesman showed me four shirts which resembled each other very much I picked up first one and then another. I could not make up my mind which one to take. I picked up two The salesman said, "Those two are both very pretty shirts." I looked at one hesitatingly for a moment. He said, "That one is very pretty, also" I put it down and looked at them all, saying, "I don't know which one I want" In reply he said, "You will be satisfied with any one"

JUDGMENT NEEDED.

Then he kept still, having decided that I was a particularly fussy individual and the best way to handle me was to let me alone. Well, he waited about five minutes. Many times during that time I was inclined toward one shirt for a moment and only needed a little positive suggestion and action aiding that slight preference to close the sale.

Had this salesman watched for a slight preference on my part toward one shirt when he saw the uncomfortable position I was in, taken that shirt up and in a positive manner said "This shirt will look particularly well with that suit," taking me a step up the counter as he said this, so that I could not see the other shirts, thus concentrating my attention on the one, his positive manner and his positive suggestion would have changed my momentary preference into decision. He would have saved time, both for myself and himself and created a favorable impression.

The expert salesman has this method clearly in mind in every sale. Some salesmen and saleslades do it in a haphazard way without any forethought. It is a little point in practical salesmanship which one should keep clearly in mind.

(This concludes the series of lessons.)

BURGLARIES REPORTED.

SAN FRANCISCO, Aug. 18.—Pedro Ruiz of 1819 Mason street hired a room at the Pullman House, 201 Columbus avenue, early this morning and forgot to lock the door. When he awoke later his purse containing $5, and his hat were missing. Burglars ransacked the home of B. E. Travis, 1433 Clay street, and stole a diamond ring valued at $100.

Entering by the basement thieves obtained jewelry to the amount of $120 from the home of F. Meyer, 3575 Nineteenth street, early this morning

HEAT RECORD BROKEN.

SIOUX CITY, Iowa, Aug. 18.—The Government thermometer broke the season's heat record here yesterday registering 101 at 4 o'clock this afternoon. The previous record was 98.

MYSTERY WOMAN IN 'LOWER SEVEN'

(Continued From Page 13)

district attorney agreed. She was known as "The Girl in Lower Seven," this being the only clue they had to her identity. During the trial, however, her identity came out.

Following the trial she visited her grandmother here for a time and is now preparing for her European trip She will leave for the east this week, and there arrange to sail

During the recent trial in which Miss McKenzie was the principal witness, W A Gordon and E A Golden, two of the company's officers, were acquitted, the jury disagreed as to F B Woodruff, Fletcher Courtney, and Alfred Allen.

MAKES BATTERY CHARGE AGAINST OAKLAND MAN

SAN LEANDRO Aug 18—In remonstrating against children pulling apples from her trees, Mrs Jennie Gill of Maud avenue, claims she was assaulted by C H. Wolford of 413 Moss avenue, Oakland Wolford was arrested by Marshal Joseph Peralta and will appear before Judge D U. Toffelmier tomorrow afternoon to answer a charge of battery

Mrs. Gill in her complaint stated Wolford's children entered her apple orchard. She went out to see what they were about and they ran off and jumped on a waiting automobile. When she attempted to step on the running board of the car to talk to Wolford about his children going into the orchard, he pushed her off the machine, she claims.

MOTHERS' CLUB ELECTS OFFICERS FOR SEASON

The Oakland Federation of Mothers' Clubs, comprising nineteen local organizations, held its initial meeting for the season this afternoon at 2 o'clock at the Chamber of Commerce, under the direction of the society's president, Mrs. C E. Wilson

It had been the original plan of the Federation to have the numerous candidates for the office of County Superintendent of Schools speak at the meeting, but this feature has been postponed The principle business of the gathering today was the election of chairmen for various departments

FEIGNED INSANITY.

Efforts on the part of William McConnell an alleged horsethief, to feign insanity did not last long after he had been committed to the Stockton asylum, and he will be released next week. Sheriff Barnet has received word from the Stockton authorities that McConnell is apparently perfectly sane and he will arrest him when he steps out of the asylum and bring him to the County Jail pending his trial McConnell was arrested two months ago with a stolen horse in his possession He was near Hayward. Later several other horse thefts were laid against him He explained that he had stolen in order to get money for a woman friend.

ARE STYLISH BANDITS.

SAN FRANCISCO, Aug 18—Two stylishly dressed young men figured in the holdup of M Weld of 1750 Pacific avenue, which occurred at Post and Jones streets shortly after midnight. They struck him in the face and knocked him down, taking $2 70 from his pocket. A policeman heard his cries and had him conveyed to the Central Emergency Hospital for treatment. Detective Proll was detailed to investigate.

NEBRASKA PRIMARIES ARE IN COURSE TODAY

LINCOLN, Aug. 18.—Nebraskan voters are selecting candidates for every state and county office from governor down to constable, including congressmen and a chief justice of the Supreme Court, in the state wide primaries held today

Interest centers in the Democratic candidates for the gubernatorial nomination with Richard L. Metcalfe of Lincoln, former head of the civil administration of the Panama Canal Zone, George W. Berger of Lincoln and John H Morehead of Falls City, the incumbent, as rival candidates.

J H. Kempt of Fullerton, Rosa L. Hammond and R. Becher Howell of Omaha are leading candidates for the Republican nomination for governor.

WATER RATE SUIT AGAIN CONTINUED

City Grants Extension to Giv Corporation Time to Reorganie.

Another extension of time was granted by the city today in the hearing of the water rate suits now pending before the State Supreme court. The suits were started many years ago and have been continued and appealed and transferred from time to time. The city council passed a resolution granting a ninety-day continuance this morning at the request of W. W. Garthwaite, in behalf of the People's Water Company.

The continuance is for the purpose of giving time for the reorganization of the corporation, now in the process of being effected by a committee of financiers. It was [illegible] today that by granting the continuation the city's interests and those of hte ratepayers would apparently be better safeguarded than by pressing the suit against a financially embarrassed concern.

"I have consulted with the special water rate counsel employed by the city in this litigation," said Mayor Mott. "Attorneys Fitzgerald, Abbott and Davis all agree that we will not suffer any loss by granting the request. I explained, however, that no further delays would be tolerated by the city."

The resolution granting the continuance was passed conditionally. The water company committee will be asked to file with the city in return a letter stating that in any reorganization which contemplates foreclosure on the mortgage by a friendly proceeding in court the litigation claims of the city will be kept alive and the rights of the city conserved so far as the suits under way are concerned.

"In case of foreclosure," said Commissioner Turner, who suggested that the grant of a continuance should be made only on this condition, "the company would apparently be taken over by the bondholders, and our claims and suit would be worthless, as it would be against a concern without any physical assets."

SANTA CLARA U. MAKES CHANGES

New Appointments in Faculty of College Announced by Rev. R. Gleeson.

SANTA CLARA, Aug. 18.—The Rev. Richard Gleeson, S. J., provincial of the Pacific coast district of the Jesuit order, announced important changes in the faculty of the University of Santa Clara yesterday. These changes include the removal of several priests at the educational institution to other parts of the country.

The Rev. Father James P. Morrisey, S. J., former president of the University, recently at St. Joseph's parish, Seattle, has been transferred to Santa Barbara on account of ill health.

Father Patrick H. Deignan, S. J., goes to the Jesuit house at Tacoma, Wash. The Rev. Robert Burns and the Rev. Maurice Joy go to Los Angeles, while the Rev. Felix Rosetti goes to New York and the Rev. Joseph Perron goes to Alaska. Father Arthur V. Coghlan, S. J., and the Rev. Joseph Hickey will join the teaching staff of St. Ignatius College in this city. Father Louis B. Egan, S. J., will join the faculty of the Seattle College.

Of the scholastic students, Louis O'Brien and Edward A. McNamara, S. J., will go to Woodstock, Md., to begin their theological studies while John M. McCummiskey, S. J., and S. A. Eline, S. J., will go to St. Louis. James Leahy will go to Los Angeles.

Among the new arrivals are the Rev. Nicholas Bell and the Rev. Henry Blackmore, from Woodstock, Md.; the Rev. James Conlan, from New York; the Rev. Anthony Drathman and the Rev. Philbert Turnvill, from Alaska; the Rev. Hugh Gallagher, from Yakima, Wash.; the Rev. Peter Bougis, from Montana; the Rev. John Gravon, from St. Louis; Father Daniel Lawton, S. J., from New Orleans; Father Edmund Wall, S. J., from Poughkeepsie, N. Y.; Father George G. Fox, S. J., from Naples, Italy; John Regan, S. J.; Peter Dunne and William Gianera, S. J., of Gonzaga University, Spokane, Wash.

MUST FACE TRIAL ON MANSLAUGHTER CHARGE

Accused of striking his five months' old child during a fit of drunken rage, Antone Souza, arrested by the Oakland police shortly after the death of the child several weeks ago, was today held to answer to the Superior Court on a charge of manslaughter. The case was heard in the police court before Judge Mortimer Smith.

The evidence in the case was given by Dr. H. L. Parish and Dr. W. H. Irwin, who testified that concussion of the brain caused the child's death. Mrs. Maria Noble, mother-in-law of the accused man, declared that the mother handed the father the child to hold, and when the little one cried, that he dealt it a savage blow. She declares that he was intoxicated at the time. The man was removed to the County Jail to await trial.

CHINESE IS ACCUSED.

SAN FRANCISCO, Aug. 18.—Lee Mon Dart, alias Lee Chong, was accused of obtaining goods under false prentenses on a warrant sworn out today by E. E. Brockney, an importer, of 639 Merchant street. It is claimed that Lee represented himself as the owner of a rice mill and obtained $3000 worth of rice from Brockney.

COUNCIL ARGUES OVER PARK PLAN

"Wasting Time," Says Mayor; Will Beautify Site of the Auditorium.

The City Council, after a lengthy wrangle, today authorized the park department to proceed to fill the land surrounding the Municipal Auditorium, provide terraces and gravel walks and sidewalks in Twelfth street. The park department had asked for authorization to terrace the land, put in loam, seed, plants and lawns, and otherwise improve it at an estimated expense of $48,472.

"That would necessitate an increase of about 3 cents in the tax levy, and I'm against it," declared Commissioner F. C. Turner. "I had hoped that the improvement of this side could be provided for out of the auditorium bond moneys. Can't you use inferior materials in some parts of the building, and save enough to improve the site?"

"The land about this building has got [illegible]," said Mayor Frank K. Mott who had introduced the resolution. "All I'm asking is that you authorize the park department to go ahead."

"Yes, but you are trying to commit us to an expenditure of $48,400 or more," said Baccus.

"No, I'm merely asking that the first step be taken," answered Mayor Mott.

"You've got a mighty clever way of getting your foot in the door, and then we can't get it closed until the whole proposition is carried," said Turner.

"What's the use of arguing something that has to be done?" asked the Mayor angrily. "You waste a lot of time."

"Well, I don't know that I have wasted $16,000 worth of your time," Turner returned. "And that's an item in this bill I want to save."

After some discussion it was agreed that the park department should be authorized to commence filling and terracing the land, but that this should not commit the Council to any further expenditure.

The items first demanded by the park department were as follows:

32,700 cu yds fill @ 50c	$16,350
26,500 cu yds loam @ 75c	19,875
Manure (3500 yds)	3,500
Seed	800
Water pipes	500
Gravel road (280 cu yds @ $2.10)	588
Cement walk (16,869 sq ft @ 11c)	1,859
Labor, planting lawn	1,000
Plants, cost and labor of planting	4,000
Total	$48,472

STOREKEEPER ROBBED BY CHINESE BANDITS

Three Chinese bandits last night held up and robbed Jo Fon Lee in his store, 421 Sixth street, according to his report to the police early this morning. The men entered the store on the pretense of wishing to make a purchase, but suddenly levelled revolvers at Lee and demanded his money. They obtained $5 from the cash drawer and ran from the place. Lee failed on account of his frightened condition, to obtain a good description of his assailants.

The following thefts were reported to the police today:

C. B. Okerlin, 1127 Clay street, room entered and jewelry valued at $50 stolen.

Mrs. P. H. Scott, 274 Twenty-first street, clothing valued at $15 stolen.

Barr Bros., 231 Grove street, linotype metal valued at $15 stolen.

L. G. Keeseling, 3142 Grove street, clothing valued at $10 stolen.

H. L. Smith, 3161 Davis street, valuables stolen from Fremont School locker.

William Hendricks, 669 Twenty-third street, suitcase and clothing valued at $20 stolen from First National Bank building.

James McCall, 968 Fifth street, pocket picked in saloon, $6 taken.

Mrs. L. S. Taylor, 1621 Tenth avenue, watch valued at $20 embezzled.

Dr. J. A. Hill, 2609 East Fourteenth street, articles valued at $25 stolen from automobile left standing in street.

QUALIFYING ROUNDS OF GOLF PLAYERS MEDIOCRE

CHICAGO, Aug. 18.—Sterling golf was not displayed today in the earlier part of the 36-hole qualifying rounds by the first half of the 132 entrants in the national open tournament at Midlothian Golf Club. Francis Ouimet, holder of the title which he won last year at Brookline, started early with M. J. Brady of Wollaston. Ouimet, studying his score card on each green like a novice, drove straight and far. He approached well most of the time, but made mediocre putts.

Ouimet finished the morning round in 74. He did not improve his putting, being short most of the time. Brady caught up with his amateur partner, taking 35 coming in. Alex Rose of Braeburn topped the early scores with 73. Alexander Smith, champion in 1906 and 1910, took 86 for the first round, 43 each way. This was high score for the forenoon.

MILLERS MAY BE SECRET COMBINE

TOPEKA, Kas., Aug. 18.—"Testimony from flour producers suggests a possibility of a millers' secret combine on prices throughout Kansas, Nebraska, Oklahoma, Texas and Missouri," said a report sent today to Attorney General McReynolds by Fred Robertson, U. S. District Attorney here. "Further testimony shows there has been a 50 per cent increase on spice, pepper, canned meats and pork. I think circumstances indicate that sugar brokers and refiners have combined to raise prices, offering as their excuse the war in Europe."

JOSIE HARPER HEIRS TO PAY INHERITANCE TAX

Beneficiaries in the estate of the late Catherine Vogel, who, as Josie Harper, was well known in Oakland during a picturesque career twenty-five years ago, will pay the state $57.23 inheritance tax, according to papers filed with the county clerk today. Mrs. J. J. Kenney, who receives about $1600 residue of the $2045.63 estate, will pay the amount.

DIRECTORS SUSPEND DIVIDEND.

NEW YORK, Aug. 18.—Directors of the Granby Consolidated Mining, Smelting and Power Company limited, today announced their decision to defer payment of the regular quarterly dividend of $1.50. The company, which has large mining properties in British Columbia, had paid 6 per cent dividends since March, 1913. No reason is given by the directors for the suspension of dividends, but it is assumed that the European crisis is responsible for this action.

SEEK MISSING YOUTH.

Warden Knight, 19 years of age, is being sought by the police, at the request of Mrs. C. D. Warder, 1220 Thirteenth avenue, at whose home he lived. The young man, who was employed by George Short, Thirteenth avenue and East Twelfth street, is believed to have run away, as he took a suit case containing clothing with him. He disappeared yesterday morning.

LATEST NEWS FROM RICHMOND

VOLUNTEER FORCE FIGHTS FOR LIFE

Council Holds Conference to Decide Future Status of Firemen.

RICHMOND, Aug. 18.—Although the members of the fire committee of the city council, William Picton and F. Fernald, together with Mayor Garrard, met with the delegations from the six volunteer fire companies, the future existence of which is hanging in the balance pending final action by the city council, [illegible] final meeting of the council as a board of equalization will be held this evening and a final disposition of the requests of the firemen is pledged.

The firemen hold that the present paid department is insufficient of size to handle the situation in event of a serious conflagration and declare that other stations should be established. They also wish to remain organized, and ask the council to give them a place to hold meetings. The proposition of allowing the men to meet in the old Stege avenue school house was also held for further consideration.

Meantime the firemen will continue to respond to alarms and present claims for services.

TEMPERANCE WORKERS PLAN THREE MEETINGS

RICHMOND, Aug. 18.—Three meetings of interest to religious workers of the city will be held this evening. At 5 o'clock the pastors of the city will meet at the Presbyterian church to discuss a proposed city training school for Sabbath school teachers and at 7:15 a meeting of the teachers and officers of the several Sunday schools will be present to listen to Rev. C. R. Fisher, secretary of the California Sunday School Association, who will discuss the possibilities for the formation of such a school.

At 8 o'clock a meeting will be held at the Presbyterian church at which Rev. Fisher will give a stereopticon lecture on the progress of the campaign for state-wide prohibition. The invitation has been made general and the several labor unions of the city have been especially invited to be present.

The liquor question will be discussed tomorrow evening at the Lincoln school auditorium in Tenth street by Rev. John Steele, a noted authority on temperance. Special musical numbers will be rendered during the evening.

WEST SIDE PARK PLAN DROPPED BY COUNCIL

RICHMOND, Aug. 18.—Objections filed by petition and argument [illegible] by T. G. Conn, William Walker and others against the proposed park site in Richmond avenue were sustained by the city council last evening and the project for a park in the John Nicholl Company holdings abandoned.

The objections were based on the grounds that the location of the playground does not meet with public approval and also that park sites should be selected all over the city and the land secured by bond issues and not by forming assessment districts of the property nearby to the proposed parks.

R. E. Hornbeck spoke generally in favor of parks and Fred Smith, the electrician, also favored this particular object. Councilmen Ludewig, Follett and Lane opposed the location and Mayor Garrard and Councilman Fernald voted that way after expressing their displeasure at citizens who will urge the council to provide a site and then object to the plans.

FAREWELL IS GIVEN FOR CHURCH WORKERS

RICHMOND, Aug. 18.—A farewell surprise party was tendered Mr. and Mrs. J. W. Crawford last evening at the home of Mr. and Mrs. C. R. Alexander, 227 Ninth street. The Crawfords leave at an early date to make their home at Pacific Grove. The evening was spent in games and a pleasant social time, after which refreshments were served.

Both Mr. and Mrs. Crawford have been among the leading workers in the First Presbyterian church. Among those present last evening were Mr. and Mrs. A. H. Poage, Mr. and Mrs. Sam Ripley, Mr. and Mrs. C. E. Surles, Mr. and Mrs. C. R. Alexander, Mr. and Mrs. W. W. Norton, Mrs. Clara Wilson, Mrs. Keeley, Miss Octavia Norton, Miss Isabelle [illegible] and Clarence Ricks.

EASTERN STAR MEMBERS TO GREET STATE HEADS

RICHMOND, Aug. 18.—Members of the Order of the Eastern Star are regarding this evening the biggest night in the history of the two local organizations. On this occasion Miramar Chapter No. 205 combines with Acantha Chapter No. 249, in a reception to the officers of the grand chapter on their official visit.

The committee in charge will be assisted by Worthy Matron Emily R. Axtell of Miramar Chapter and Worthy Matron Mrs. Slattery of Acantha Chapter. The committee is composed of a half dozen women from each chapter.

Preparations are being made to banquet between 400 and 500 members and guests.

RICHMOND PATROLMAN WILL BE BRIDEGROOM

RICHMOND, Aug. 18.—Secrets will out, and that is why Patrolman Fred Figerman has rented a cottage on Twelfth street and Miss Ella Templeton has quitted her position.

The wedding will take place on September 1. The groom was one of the recent appointees to the police force, having come from Los Angeles, where he served in a like capacity.

WIFE OF MAGNATE HERE.

Mrs. C. B. Shaver, wife of the Fresno lumber magnate, whose Shaver Lake properties are among the most noted lumber producers in California, is an Oakland visitor for a few days, together with her two daughters, Miss Bernice and Doris Shaver. They are registered at the Hotel Oakland, and will return to Fresno at the end of a brief vacation.

DROPS SACK; HURT.

SAN FRANCISCO, Aug. 18.—Frank Gorman of 280 Thirtieth street, while taking the physical examination for motorman with the municipal railway, dropped a sack of sand this morning and, falling after it, fractured his left arm. He was treated at the Central Emergency hospital.

STATE HIGHWAY WORK TO BEGIN

Material for First Stretch in Contra Costa County Arrives.

RICHMOND, Aug. 18.—Active work on the first stretch of State Highway in this supervisorial district will commence next week, according to advices received by Supervisor McBryde from the office of A. B. Fletcher, state highway engineer. McBryde has been giving his time and effort to getting the work started.

The contractors will move in their machinery this week and prepare to start on next Monday. Plans and specifications for three concrete bridges to be erected in this district at Wildcat creek, San Pablo creek and Garrety Flat were brought before the supervisors yesterday and two sets were accepted upon condition that they meet with the approval of the State Highway Commission.

If these are approved, bids will be immediately advertised for and three of the finest bridges in this county constructed.

TIDELAND CLAIMANTS OFFER TO COMPROMISE

RICHMOND, Aug. 18.—An offer to settle the title to overflow lands on the Richmond waterfront, desired by the municipality for its harbor development without litigation has been made by Attorney Emil Neusbaumer, representing the Macdonald and Henshaw interests of Oakland.

The offer is for the city to go ahead and fill in the tidelands and then to divide the area reclaimed with the claimants under old patents issued by the State of California. Under this compromise the city could go ahead with its improvements without purchasing any tidelands or going into court to condemn titles or wait until the courts finally decide the ownership. This is the same plan that has been followed out by the city of Vallejo and tideland claimants there.

The council decided that the city attorney should hold further conferences with Neusbaumer.

FRIEND OF LINCOLN TO ADDRESS G. O. P. CLUB

RICHMOND, Aug. 18.—A woman who played an important part in the election of Abraham Lincoln to the presidency will be a speaker tomorrow afternoon at the meeting of the Richmond branch of the California Women's Republican Club. This woman will be Mrs. R. L. Ulsh, who, with her husband, figured prominently in the campaign of President Lincoln. Mrs. Ulsh's topic has not been announced.

Other speakers of the afternoon will be J. E. Richards, candidate for a place on the Court of Appeals; E. R. Taylor, who seeks election to the Superior Court of this county, and several others. Special music will be given.

R. R. TUNNEL IS MADE EXPENSIVE PROMENADE

RICHMOND, Aug. 18.—The amended ordinance submitted by the Santa Fe Railway Company to prevent pedestrians from passing through the west side tunnel of the company was given its first reading by the city council last evening and promises to pass. Under its terms the restricted district is confined to steam road tunnels and cuts and persons using these as a right unless engaged in the discharge of their duties as employes of the company, are liable to a fine up to $500 and imprisonment up to six months. The ordinance, objected to by the council, forbade the use of any railway right of way as a footpath.

MRS. CAMINETTI WILL BE RECEPTION GUEST

RICHMOND, Aug. 18.—Preparations are being made for the reception to be tendered by the Women's Democratic Club tomorrow afternoon to Mrs. Anthony Caminetti, wife of the United States Commissioner of Immigration, Mrs. Nettie Donahue, candidate for the Democratic nomination for secretary of state, and Mrs. Charles Spink, president of the State League of Women's Democratic Clubs. The reception will be held at Pythian Castle.

FUNERAL OF JOHN FULTON HELD THIS AFTERNOON

RICHMOND, Aug. 18.—The funeral of John L. Fulton was held this afternoon. Rev. D. W. Calfee officiated. A choir from the Wesley Methodist church rendered several selections.

The remains were taken by electric funeral car to the California Electric Crematory. Parents and a brother attended the services.

STEEL WORKS BEGINS EIGHT-HOUR SCALE

RICHMOND, Aug. 18.—Notices were posted Saturday at the plant of the Western Pipe and Steel Company, announcing that after October 1 the working day would be cut to eight hours.

H. W. Lunceford, manager of the plant, said that he had inquired into the possibilities for the passage of the state amendment, and was satisfied to go ahead with the plan after the investigation. The men are at present working nine hours.

The wage scale will be affected slightly by the change, according to the announcement.

KINDERGARTEN PROVIDED.

RICHMOND, Aug. 18.—Richmond's new kindergarten system became a reality yesterday when the board of supervisors voted $3650 for its support.

Superintendent of Schools W. T. Helms stated that it would require special action to have the school started before the first of next year as there is no room for the little ones at present, on account of the large enrollment.

DECAMPED UNDER CHARGES.

SAN FRANCISCO, Aug. 18.—Robert W. Peterson was arrested for a misdemeanor offense yesterday. He is an employe of J. P. Moffitt, a general contractor. Moffitt promptly bailed him out. Then, instead of appearing in court, Moffitt says, Peterson cashed $90 in pay checks and decamped. Today Moffitt swore to a warrant for his former employe's arrest.

FILES DIVORCE SUIT.

Edith A. Keeley today commenced suit for divorce against Horace C. Keeley, alleging that her husband took her on a visit to Santa Cruz and then took another woman to a moving picture show. When she would it out, she says that he sent her back to their home in Fruitvale.

OFFICIAL.

BOARD OF SUPERVISORS

Regular meeting of the Board of Supervisors Monday, August 10, 1914.

Pursuant to adjournment, the Board met at 10 o'clock a. m. On the call of the roll the following were present:

Supervisors Bridge, Foss and Chairman Mullins—3.

Absent—Supervisors Kelley and Murphy.

On motion of Supervisor Bridge, seconded by Supervisor Foss, the reading of the minutes of the last meeting was waived and they were approved as entered in the minute book, without alteration.

APPLICATIONS FOR RELIEF.

The following applications for relief were received and referred to the investigation bureau:

Berthand Witt, 786 Sixth st., Oakland.

Mary Charleton, 574 Seventeenth st., Oakland.

Mrs. A. L. Astor, 492 Moss avenue, Oakland.

TRANSPORTATION FOR INDIGENTS.

On motion of Supervisor Bridge, seconded by Supervisor Foss, the Purchasing Agent was directed to procure transportation for indigents as follows:

McCormack Fealey—Transportation to Portland, Oregon.

Joseph Dros—Transportation to Watsonville, Cal.

REPORTS.

The following reports were received and ordered filed:

J. M. Page, Supt. Detention Home—Report for July, 1914.

F. H. Davison, Steward Receiving Hospital for July, 1914.

AFFIDAVITS OF PUBLICATION.

The following affidavits of publication were received and ordered filed:

Oakland Tribune—Notice of Appl. of S. F.-Oakland and Terminal Railways for Franchise.

Oakland Tribune—Public Administrator's report.

Oakland Tribune—Notice to Contractors for Niles Canyon road work.

Oakland Tribune—Notice of meeting of County Board of Equalization.

Hayward Review—Notice to Non-Consenting Land Owners—Opening of Kelley street.

[illegible] Review—Notice to Contractors for Niles Canyon road work.

REQUISITIONS.

The following requisitions were granted:

J. J. Hanifin Jr., Under Sheriff—Office supplies.

Frank Barnet, Sheriff—2 requisitions for auto repairs, etc.

W. H. L. Hynes, District Attorney—Stationery, etc.

John P. Cook, County Clerk—2 requisitions for stationery, etc.

E. F. Garrison, County Auditor—Stationery, repairs, etc.

C. F. Horner, Assessor—Auto repairs.

P. A. Haviland, County Surveyor—Stationery, etc.

D. J. Murphy, Supervisor—2 requisitions for auto repairs, etc.

W. B. Bridge, Supervisor—Auto repairs.

J. M. Sabin Jr., County Expert and Purchasing Agent—Stationery, etc.

Mel. Tobriner, Asst. Purchasing Agent—Rubber stamps.

J. M. Page, Supt. Detention Home—Repairs.

L. J. Kendrick, tender Park St. bridge—Repairs.

L. G. Parker, Asst. Purchasing Agent—Adding Machine Ribbon, etc.

P. C. Quinn, Justice Pleasanton Township—Docket.

W. J. Rogers, engineer Hall of Records—2 requisitions for supplies.

J. F. Summers, janitor—Supplies.

Frank Peratt, custodian of supplies—Election booths, etc.

Frank Peratt, custodian of supplies—[illegible]

Dr. C. A. Wills, Supt. County Infirmary—7 requisitions for supplies.

Henry Gansberger, road foreman—Supplies.

A. F. Gomes, road foreman—Supplies.

J. P. Marlin, road foreman—Supplies, 3 requisitions.

C. H. Schween, road foreman—Supplies.

A. F. Gomes, road foreman—Supplies.

APPLICATION FOR LIQUOR LICENSE.

The following application for a liquor license was received:

J. A. Easterday, Niles.

The application was referred to the Franchise and License Committee, hearing on it being set for Monday, August 31, 1914, at 10 o'clock a. m., requisite notice to be published in the Township Register.

REPORT OF FRANCHISE AND LICENSE COMMITTEE.

The Franchise and License Committee reported favorably on the liquor application of J. C. Bonde, Dublin, there being no protest:

Thereupon, on motion of Supervisor Bridge seconded by Supervisor Foss, an appropriate resolution was introduced and adopted granting to said Bonde a permit to obtain a license for the sale of liquor for one year.

CONTRACT AWARDED FOR NILES CANYON ROAD WORK.

The following bids were received for the improvement of the Niles Canyon Road, No. 4974.

Blake Brothers Co., unit prices, certified check, $3500.

M. E. Fernandes, unit prices, certified check, $2350.

Livermore Commercial Co., unit prices [illegible]

Said bids were referred to the Committee of the Whole, in conjunction with the County Surveyor, and a report made in favor of the bid of said M. E. Fernandes. Thereupon the following resolution was introduced:

Whereas, this Board on the 20th day of July, 1914, ordered the Clerk to advertise for proposals for the Improvement of the Niles Canyon Road, or County Road No. 4974, in Washington Road District, Washington Township, Alameda County, California, and

Whereas, this day bids were presented for said work, and

Whereas, M. E. Fernandes' bid for $23,780.95 at unit prices is the lowest and most satisfactory proposal, now, therefore, be it

Resolved that the contract for said work be and the same is hereby awarded to M. E. Fernandes, and be it further

Resolved that a bond in the sum of $12,000 be required from said M. E. Fernandes for the performance of said work, and that the District Attorney be and he is hereby directed to prepare the proper contract, and that the chairman of this Board be and he is hereby authorized to sign said contract for and in behalf of the County of Alameda upon the presentation and approval of the bond presented by said M. E. Fernandes for the performance of said contract, said work to be completed within 90 days from date of approval of bond.

On motion of Supervisor Foss, seconded by Supervisor Bridge, the resolution was adopted.

TO REPAIR SAN LORENZO CREEK BRIDGE.

Plans and specifications were received for repairing and painting the San Lorenzo Creek bridge on "A" street, near Hayward, Eden Township, from the County Surveyor, together with an estimate of $1200.00 as the cost of said work. Thereafter, the following resolution was introduced:

Whereas, in the judgment of this Board it is for the best interest of the county that a combination bridge across San Lorenzo Creek on "A" street, Hayward, all in Castro Valley road district, Eden Township, Alameda County, California, be repaired and painted, now, therefore, be it

Resolved that the plans and specifications filed August 10, 1914, be and the same are hereby approved and adopted, and be it further

Resolved that the Clerk of this Board give notice in accordance with the provisions of law of said work by publishing the same in the Oakland Tribune, and that said notice fix the day for the presentation of bids or proposals for said work as Monday, August 31, 1914, at 10 o'clock a. m. at the office of the Clerk of said Board of Supervisors, and that said notice also require that a certified check on some responsible bank accompany each bid for an amount equal to 10% of the amounts of the respective bids or proposals, said check to be payable to the Clerk of this Board and to be forfeited to the County of Alameda as agreed and liquidated damages should the party or parties to whom the contract for said work is awarded fail to enter into the contract for the performance of said work or fail to give the bond required by this Board.

On motion of Supervisor Bridge, seconded by Supervisor Foss, the resolution was adopted.

TO IMPROVE CROW CANYON ROAD.

Specifications were received from the County Surveyor for improving Crow Canyon Road, together with an estimate of $2600.00 as the cost of said work.

Thereupon, the following resolution was introduced:

Whereas, in the judgment of this Board it is for the best interest of the county that a portion of [illegible] extending from the Hayward-Dublin road to the first crossing of the creek in Crow Canyon, in Castro Valley Road District, Alameda County, California, be macadamized, now, therefore

Resolved, that the specifications filed August 10, 1914, be and the same are hereby approved and adopted, and be it further

Resolved, that the Clerk of this Board give notice in accordance with the provisions of law of said work by publishing the same in the Hayward Journal and Hayward Review, and that said notice fix the day for the presentation of bids or proposals for said work as Monday, August 31, 1914, at 10 o'clock a. m., at the office of the Clerk of said Board of Supervisors, and that said notice also require that a certified check on some responsible bank accompany each bid for an amount equal to 10% of the amounts of the respective bids or proposals, said check to be payable to the Clerk of this Board and to be forfeited to the County of Alameda as agreed and liquidated damages should the party or parties to whom the contract for said work is awarded fail to enter into the contract for the performance of said work fail to give the bond required by this Board.

On motion of Supervisor Bridge, seconded by Supervisor Foss, the resolution was adopted.

ACCEPTANCE OF HAZEL AVENUE COUNTY ROAD NO. 5924.

Deeds conveying to Alameda County rights of way for strips of land for the opening of Hazel Avenue, of County Road No. 5924, were received from the following:

Town of Hayward, A. J. Crandret and Emilie Grandret, his wife, Ruth Kimball and Thomas J. Maynard, Trustee.

[illegible] seconded by Supervisor Foss, said deeds were accepted and the Clerk directed to have same recorded in the office of the Recorder of the County of Alameda, State of California.

Thereupon, a resolution was introduced declaring said road opened as a public highway of Alameda County, California.

On motion of Supervisor Bridge, seconded by Supervisor Foss, the foregoing resolution was adopted.

ACCEPTANCE OF KELLY STREET, COUNTY ROAD NO. 5910.

In the matter of the report of viewers recommending the [illegible] or County Road No. 5910, no non-consenting land owners appearing, a resolution declaring said street a public [illegible] as a public Highway of Alameda County, California, was introduced.

On motion of Supervisor Foss, seconded by Supervisor Bridge, the resolution was adopted.

CONTRACT FOR PAINTING, ETC. NO. 3 SUPERIOR COURT.

A contract and bond was received from Fred R. Moore to paint, tint and shellac the skylight of the court room of Department No. 3, Superior Court, for the sum of $28.00. On motion of Supervisor Bridge, seconded by Supervisor Foss, same was approved and the chairman of this Board authorized to sign same for and in behalf of the County of Alameda.

CONTRACT FOR PAINTING IN DEPT NO. 1, SUPERIOR COURT.

A contract and bond was received from F. R. Moore to paint, tint, varnish, etc. Department No. 1, Superior Court, for the sum of $243.00. On motion of Supervisor Bridge, seconded by Supervisor Foss same was approved and the chairman of this Board authorized to sign same for and in behalf of the County of Alameda.

PETITION TO OPEN ROAD IN MT. EDEN ROAD DISTRICT.

A petition was received asking for the opening of a road in Mt. Eden Road District [illegible] extension of Schaeffer Road, signed by A. E. Costa, [illegible] Ebert and eight others. Accompanying said petition was a bond in the sum of $100.00, with Mark [illegible] and Samuel S. [illegible] as sureties.

On motion of Supervisor Bridge, seconded by Supervisor Foss, said bond was approved.

In support of said petition H. R. Robinson and W. H. Kingsley were sworn and testified as follows:

"Do you know all the facts set forth in the petition?" "Yes."

"Are they true?" "Yes."

"Do you know the signers of the petition?" "Yes."

"Are these their signatures and did they sign the petition?" "Yes."

"Are they freeholders in Mt. Eden Road District, taxable therein for road purposes, and were they such at the time they signed the petition?" "Yes."

"What signers of the petition, two at least, are residents of Mt. Eden Road District, taxable therein for road purposes, and were such at the time they signed the petition?" "A. E. Costa, G. W. Tupham and H. Lecuyer."

"Do you know of your own knowledge all the facts to which you have testified?" "Yes."

"Do you believe the petitioners would be accommodated by granting the prayer of the petition?" "Yes."

Thereupon, on motion of Supervisor Bridge, seconded by Supervisor Foss, P. A. Haviland, County Surveyor, I. D. Parsons and Henry Gansberger were appointed viewers to survey and report on proposed road.

CONTRACT AWARDED FOR PAINTING IN EMERGENCY HOSPITAL.

The following resolution was introduced:

Whereas, it is necessary to tint, paint, paper and [illegible] the [illegible] hall on the second floor of the Emergency Hospital and to [illegible] kitchen and bedroom on the first floor of the Emergency Hospital, and

Whereas, Knight and Jones' bid for $53 is the lowest and most satisfactory proposal, now, therefore, be it

Resolved that the contract for said work be and the same is hereby awarded to Knight and Jones, and be it further

Resolved, that a bond in the sum of $25.00 be required from said Knight and Jones for the performance of said work, and that the District Attorney be and he is hereby directed to prepare the proper contract and that the chairman of this Board be and he is hereby authorized to prepare the proper contract, and that the Chairman of this Board be and he is hereby authorized to sign said contract for and in behalf of the County of Alameda upon the presentation and approval of the bond presented by said Knight and Jones for the performance of said contract, said work to be completed within thirty days from the approval of the bond.

On motion of Supervisor Foss, seconded by Supervisor Bridge, the resolution was adopted.

PETITION TO CHANGE NAME OF UNION HIGH SCHOOL NO. 2 TO WASHINGTON.

A petition was received through the County Superintendent of Schools, with his approval, from the Board of Trustees of Union High School No. 2 asking that the name of said school be changed to "Washington."

Thereafter a resolution was introduced setting said petition for hearing on August 24, 1914, at 10 o'clock a. m. at [illegible]

On motion of Supervisor Bridge, seconded by Supervisor Foss, the resolution was adopted.

TO PUBLISH NAMES OF ELECTION OFFICERS.

The following resolution was introduced:

Whereas, under the provisions of Section 1142 of the Political Code of the State of California, it is necessary to publish the names of the electors who constitute the Boards of Election for the Primary Election to be held on August 25th, 1914, now, therefore, be it

Resolved, by the Board of Supervisors of Alameda County that the County Clerk be and he is hereby directed to publish the names of the electors who constitute the Boards of Election for the Primary Election to be held on August 25, 1914, in the Oakland Tribune, a newspaper published in said county for two successive issues, the last publication to be at least one week before August 25, 1914.

On motion of Supervisor Foss, seconded by Supervisor Bridge, the resolution was adopted.

PETITION TO APPOINT FIRE WARDEN FOR PLEASANTON TOWNSHIP.

A petition was received signed by M. A. Cardoza, G. G. Bayley and 26 others asking for the appointment of a Fire Warden in Pleasanton Township. Same was referred to the Committee of the Whole.

COLLISION OF STEAMER GRACE DOLLAR WITH WEBSTER ST. BRIDGE.

A written report was received from F. L. McCready, tender of the Webster St. bridge, stating that at about 6 o'clock p. m. on August 3, 1914, the Steamer Grace Dollar was in collision with the east approach [illegible]

The matter was referred to the Bridge Committee and the District Attorney.

CANCELLATION OF CERTIFICATES OF SALE.

Written requests were received from the Assessor, Tax Collector and Auditor for the cancellation of erroneous certificates of sale for delinquent taxes as follows:

A. S. Tribley—Sale No. 34646.

J. W. C. Peterson—Sale No. 33620.

Manuel Quintal—Sale No. 35708.

Antone and Caroline Cramkan—Sale No. 33737.

Methodist Episcopal Church—Sale No. 25510.

Wm. C. Pershbacker—Sale No. 33357.

S. A. Pratt—Sale No. 33872.

Elias Donner—Sale No. 35034.

Girolarie Bettilano—Sale No. 33258.

A. Molinari—Sale No. 33182.

J. W. Carlson Jr.—Sale No. 33283.

Thos. Kercham et al—Sale No. 32913.

On motion of Supervisor Bridge, seconded by Supervisor Foss, the foregoing certificates of sale were ordered cancelled.

VACATION FOR F. E. DAVISON.

The following resolution was introduced:

Resolved that M. A. Cox be and he is hereby appointed as steward at the Receiving Hospital during the vacation of F. H. Davison from August 7th, 1914, at a compensation of $62.50.

On motion of Supervisor Bridge, seconded by Supervisor Foss, the resolution was adopted.

COUNTY INFIRMARY EMPLOYES.

The following resolution was introduced:

Resolved that the following change at the County Infirmary as made by Dr. Wills, Superintendent, be and the same is hereby ratified by this Board: T. Gomes, milker, in place of C. Tamagni, from August 5th at $48.00 per month during the vacation of C. Tanagni.

On motion of Supervisor Bridge, seconded by Supervisor Foss, the resolution was adopted.

COMMUNICATIONS

Communications were received and acted upon as follows:

Exposition Commission—Estimate of expenses for 1914-15—Com. of Whole.

Exposition Commission—In re appropriation for advertising—Committee of the [illegible]

[illegible] Tax Association—In re schedule of rates for advertising—Filed.

Berkeley Chamber of Commerce—In re $1,000,000 bond issue for World's Fair—Filed.

Tourist Association of Central, Cal.—In re work being done—Filed.

Lester Herrick & Herrick—In re Cal. Poppy Souvenir—Exposition Com.

ALLOWANCE OF CLAIMS AND PAY ROLL.

On motion of Supervisor Bridge, seconded by Supervisor Foss, the following claims as shown in the register of general warrants, also pay roll, were ordered paid to the respective claimants in the sums and out of the funds designated.

COUNTY GENERAL FUND, 1914-15.

A. A. Amaral, $5.20; C. H. Acker, $91.00; Bay State Market, $43.65; Frank Barnet, $450.50; S. H. Buteau, $5.00; C. H. Christiansen, $25.00; J. F. Combs, $1.35; A. Carlisle Co., $13.50; Catholic Ladies' Aid Society, $553.75; Cruikshank & Kolln, $11.25; M. J. Clark, $8.00; Jos. K. Dutre, $30.15; G. F. Elliott, $17.75; Henry Eggert, $4.50; J. F. Engstrom, $22.00; B. C. Frerkson, $25.00; W. A. Falvey, $25.00; Fruitvale Progress, $25.00; Firestone T. & R. Co., $41.25, $36.90; H. B. Green, $100.00; B. J. Getchell, $9.90; Hurd & Eggers, $33.25; Wm. W. Hirsh, $30.00; A. R. Helms, $37; Hall-White Co., $34.65; Hayward Livery Stable, $15.00, $25.00; P. A. Haviland, $1.93, 50c, $13.20, $703.40, $134.58, $15.70, $26.74, $20.30, $119.70, $12.00; Jacobsen Bros., $2.75; Wm. King, $3.00; Livermore Hardware Co., $7.75, $29.50; J. B. Lanktree, $61.39; D. P. T. Macdonald, $143.60; W. I. Macdonald, $12.50; Murphy & Briscoe, $3.50; C. R. Nilson Co., $9.00; Oak. & Pub. Co., $50.00; Oak. Free Library, $1500; Oakland Enquirer Publishing Co., $27.00; Oakland Ice Co., $4.15; Oakland Garbage Co., $13.50; Oakland Society Prevention Cruelty to Animals, $[illegible]; Pacific Gas & Elec. Co., $14.00; Pro. Orphanage & Farm, $11.00; People's Water Co., $201.04; Geo. A. Posey, $2.75, $5.10, $3.40, $4.80; E. F. Petersen, $59.50; Remington Typewriter Co., $58.[illegible]; Geo. G. Remle, $5.00; Remington Typewriter Co., $16.20; F. I. [illegible], $22.00; Herman Schroeder, $25.00; Fred Sneiberger, $106.30; St. Vincent's Asylum, $78.10; M. S. Stewart Co., $15.00; Salvation Army, $[illegible]; L. H. Sherman, $[illegible]; W. H. Tyson, $38.50; Tribune Publishing Co., $29.22, $8.79; United Iron Works, $94.77, $66.35; J. C. Williams, $25; Alwin Wilfert, $50.00; C. P. Werig, $15; L. E. Wright, $12.00; total, $8,666.80.

GENERAL FUND, 1913-14.

A. Carlisle & Co., $9.50; John [illegible] & R. Co., $1.25; H. N. Gard Tater House, $15.34; Town of Livermore, $40.00; Pro. Orphanage and Farm, $11.00; Pacific Tel. & Tel. Co., $94.[illegible], $8.50; Mrs. C. Slayton, $33.12; A. Silva, $24.55; Southern Pacific Co., $1.00; total, $242.39.

INFIRMARY FUND, 1914-15.

American Coaline Co., $12.67; Alameda Society for Study and Prevention of Tuberculosis, $[illegible]; Associated Charities of Oakland, $200.00; Bernhard & Erickson, $5.45, $13.60; Lar Merc. Co., $7.50; Bowman Drug Co., $15.50; Dischoff's T. & S. House, $[illegible]; [illegible] Drug Co., $[illegible]; S. P. Crow & Co., $225.00; California Co-op. M. Co., $1072.77; Wm. Cabral, $1[illegible]; $10.00; Costa & Gasper, $20.00; Crestetto Bros. & Co., $[illegible], $2[illegible]; Catholic Ladies Aid Society, $7.5[illegible]; Cogorro & Adam, $[illegible]; Cunha & Caporgno, $1.00; Chandler Grocery Co., $41.00; Chiar-Peretta Optical Co., $4.70; F. W. Diehl, $34.00; Direct Line Tele. Co., $9.45; Duffy-O'Donnell, $29.45; Evergreen Cemetery Association, $5.00; N. J. Edwards & Co., $256.60; Electric Ambulance Co., $5.00; P. C. Fredericksen, $270.40; C. L. Fullen & Son, $36.50; J. M. Finck Co., $2.00; W. T. Fealy, $10.00; Golden Gate [illegible]; [illegible] Bowen Co., $105.00; Greenwood Grocery Co., $21.00; Mrs. H. Green, $11.00; J. Gillam, $79.25; Haas Bros., $207.00; Hunt, Hatch & Co., $[illegible]; Herrscher Merc. Co., $425.[illegible], $10.[illegible]; Italian-American Grocery Co., $24.00; Kahn Bros., $262.34; Knight & Jones, $241.00; A. Lunardi, $12.00; Maxwell Hardware Co., $4.21; J. H. Morehouse, $25.00; H. S. Motta, $5.00; Mt. Calvery Cemetery, $105.00; N. Nash, $5.35; Oak. Cal. Towel Co., $5.95; Oak. Public Woodyard, $24.55; Osgood Bros., $2.55; H. C. Prince & Co., $64.40; J. E. Peratt, $157.50; Rudolph Merc. Co., $54.50; Pac. Gas & Elec. Co., $112.26; Rhodes-Jamieson Co., $158.50; Record Fire Co., $4.7[illegible]; A. B. Richter & Co., $3.79; W. Z. Smith, $13.65; H. F. Schlueter, $233.20; Sperry Flour Co., $200.03; H. R. Simas, $6.00; Thos. Scozzafava, $25.00; Stanley & Jennings, $3.20; Souza Bros., $20.00; Savoy Shoe Store, $4.50; St. Mary's Cemetery, $5.00; Mrs. W. Smith, $26.00; I. Tobriner, $11.65, $1.25, $51.55, $73.[illegible], $14.07; Thompson Grocery Co., $10.00; Tierney, Reynolds & Co., $18.00; W. D. Wolfe, $6.90; Mrs. J. H. Wood, $5.00; Jos. M. Wilson, $11.00; Whelan Bros., $23.00; C. A. Wills, $25.45; Weinstock Nichols Co., $17.85; Union Ice Co., $23.49; J. C. Vargas, $18.00; Western Calif. Fish Co., $58.49; total, $[illegible].

INFIRMARY FUND, 1913-14.

Cunha & Caporgna, $20.00; G. L. Fuller & Son, $31.45; Rudolph Merc. Co., $2.00; total, $53.45.

EXPOSITION FUND, 1914-15.

L. A. Chamber of Commerce, $50.00; Southern Calif. Edison Co., $1.29; total, $51.29.

Castro Valley Road District—P. A. Haviland, $4.82, $13.70; Geo. A. Posey, $2.65; total, $21.17.

Livermore Road District, 1914—Carl Holm, $3.00; W. H. Manning, $3.00; total, $6.00.

Mt. Eden Road District, 1914—Geo. A. Posey, $1.50.

Ocean View Road District—P. A. Haviland, $5.45.

Palomares Road District, 1914—Geo. A. Posey, $2.60; Tribune Publishing Co., $6.40; total, $9.00.

San Lorenzo Road District—A. F. Gomez, $5.60; P. A. Haviland, $4.75, 80c; Standard Oil Co., $4.55, $5.95; total, $19.05.

San Lorenzo Road District—Austin-West R. M. Co., 25c.

Washington Road District, 1914—J. J. Cordeiro, $2.50; P. A. Haviland, 50c, $92.35, $4.50, $71.70, $7.50; J. H. Mattos, $10.20; Geo. A. Posey, 50c, $4.05; Western Hardware & Iron Co., $31.50, total, $225.40.

Various Funds, 1914-15—Horton & Kennedy, $59.35, $2.00, Altamont; Peterson Bros., $2.50, $2.80, Palomares; S. W. Elliott & Son, $18.25, $15.70, Pleasanton; W. Z. Smith, $7.60, $3.65 San Lorenzo; H. Hendrickson, $1.50, $5.75 Washington; P. A. Haviland, $25.58, $2.00, Washington; J. H. Mattos, $2.75, 85c, Washington; totals, $117.53, $32.25.

ADJOURNMENT.

No further business appearing, the Board adjourned until Monday, August 17, 1914, at 10 o'clock a. m.

JOHN F. MULLINS,
Chairman.

Attest: JOHN P. COOK, Clerk.
By H. Wilson, Deputy.

DIVIDEND REDUCED.

NEW YORK, Aug. 18.—The Federal Mining and Smelting Company, which is affiliated with the American Smelting and Refining Company, today reduced its quarterly dividend on its preferred stock from $1.50 to $1 a share. The reason given by the company was the stagnant condition of the metal market.

WANT ADS

Oakland Tribune.

REAL ESTATE

VOL. LXXXI. OAKLAND, CALIFORNIA, TUESDAY EVENING, AUGUST 18, 1914. NO. 179.

Column 1

Oakland Tribune

B. A. FORSTERER,
Publisher and General Manager,
Member American Newspaper Publishers' Association.

Charter Member, Audit Bureau of Circulations.

Exclusive Complete Associated Press Service for Greater Oakland.

TRIBUNE every evening and Sunday morning, 40c a month by carrier; single copies., Daily Edition, 1c; Sunday Edition, 5c. Back numbers 5c per copy and upward.

Subscription rates by mail, postpaid, in United States, Mexico and Canada:
One year ....$4.50 Three months.. 1.20
Six months.... 2.25 One month .... .40

Entered at Oakland Postoffice as second class matter.

Sample copies free on application.

Publication Office, TRIBUNE building, corner of Eighth and Franklin streets. Telephone Oakland [illegible]

TRIBUNE BRANCH OFFICES IN OAKLAND, 1421 Broadway, adjoining First National Bank.

San Francisco Office—683 Market St., Monadnock Bldg. Phone Kearny 5790.

Berkeley Office, 2143½ Shattuck avenue, next to First National Bank; phone Berkeley 180.

Alameda Office, Schneider's Stationery Store, corner Park street and Santa Clara avenue; phone Alameda 530.

Fruitvale Office Dawson's Drug Store, Fruitvale avenue and East Fourteenth street; phone Merritt 77.

Melrose Branch Office, Eagle Drug Store, corner Forty-seventh avenue and East Fourteenth street. Elmhurst [illegible]

Dimond Branch, Mr. Maher, 2149 Hopkins St.

Fitchburg Branch—Callen's Drug Store, East Fourteenth and George streets; phone Merritt 569.

Elmhurst Branch—E. W. Eckhardt, druggist, East Fourteenth street and Bay View avenue; phone Elmhurst 74.

Hayward Branch—J. T. Carren, First National Bank Bldg.

Richmond Branch—Edwin Pascoe, 921 McDonald ave.; phone Richmond 2531.

Point Richmond Branch—J. Casey, 45 Washington avenue; phone Richmond 2351.

San Jose Agency—Geo. D. Abbott, 26 North Second street; phone Main 1473.

Sacramento Agency—429 Kst. Phone Main 2703.

Stockton Agency—817 E. Lafayette street. Phone Stockton 4077.

Manager Foreign Advertising, Williams, Lawrence & Cresmer Co., New York—Brunswick bldg., Fifth ave. and Twenty-sixth street; Chicago—Harris Trust building. Will T. Cresmer, representative.

A file of THE TRIBUNE can be seen at the office of Messrs. E. and J. Hardy & Co., 30-31-32 Fleet street, or Daws Steamship Agency, 17 Green street, Charing Cross, London; Albert Peters, No. 6 Unter den Linden, Berlin. News subscriptions and advertisements received here.

TO SUBSCRIBERS

Subscribers failing to receive their paper within a reasonable time after publication will please report the same to THE TRIBUNE Office by telephone, and a special messenger will be dispatched with a copy of THE TRIBUNE at once.

Manuscripts or photographs submitted to the editorial department for consideration must have stamps enclosed to ensure the return of same if not accepted.

MORNING TRIBUNE.

Morning TRIBUNE (six days a week), [illegible] per month.

Entered as second-class matter February 21, 1908, at the Postoffice at Oakland, Cal., under act of Congress March 3, 1879.

Notice to Advertisers

IN ORDER TO PROTECT OUR ADVERTISERS, ALL CANCELLATIONS OF CLASSIFIED ADVERTISING MUST BE IN WRITING.

INDEX TO CLASSIFIED ADS.

	COLUMN
APARTMENTS TO LET	3 and 9
APARTMENT HOUSES FOR SALE	13
ATTORNEYS-AT-LAW	14
AUTOMOBILES	10
BERKELEY APARTMENTS	8
BERKELEY REAL ESTATE	11
BICYCLES, MOTORCYCLES	10
BUSINESS CHANCES	10
[illegible]	[illegible]
CARPET-LAYING	13
CHILDREN BOARDED	7
CLAIRVOYANTS	3
COUNTRY REAL ESTATE	11
CORSETS	5
CURTAINS CLEANED	8
DANCING	[illegible]
DAY AND CONTRACT WORK	4
DIAMONDS & OLD GOLD WANTED	16
DETECTIVE AGENCIES	5
DRESSMAKING	8
DRAYAGE	9
EDUCATIONAL	14
EYEGLASSES	9
FLATS TO LET—FURNISHED	6
FLATS TO LET—UNFURNISHED	7
FOR SALE—MISCELLANEOUS	14
FRATERNAL DIRECTORY	2
FURS	5
FURNITURE EXCHANGED	9
FURNITURE FOR SALE	9
FURNITURE STORED	9
GERMAN PHYSICIANS	15
HAYWARD REAL ESTATE	11
HELP WANTED—FEMALE	3 and 4
HELP WANTED—MALE	3
HORSES AND VEHICLES	10
HOTELS	9
HOUSEKEEPING ROOMS TO LET	7 and 8
HOUSES FOR SALE	12 and 13
HOUSES TO LET—FURNISHED	6
HOUSES TO LET—UNFURNISHED	6
HOUSES & FLATS WANTED	6
INVALIDS' HOME	7
INVESTMENTS	14
JAPANESE & CHINESE EMPLOYMENT AGENCIES	5
JUNK	16
LADIES' TAILORS	2
LAUNDRIES	2
LIVE STOCK	10
LOST AND FOUND	2
LOTS FOR SALE	13
LOCKSMITHING	9
LUMBER FOR SALE	12
MASSAGE	15
MATERNITY HOMES	15
MEDICAL	16
MELROSE REAL ESTATE	11
MONEY TO LOAN—REAL ESTATE	15
MONEY WANTED	16
MONEY TO LOAN	15 and 16
MOVING AND STORAGE	13
MUSICAL	13
MUSICAL INSTRUMENTS	13
NOTARY PUBLIC	14
OAKLAND REAL ESTATE	11 and 12
OAKLAND PHYSICIANS	16
OLD GOLD & DIAMONDS WANTED	13
OSTEOPATHY	15
PATENT ATTORNEYS	14
PATENT MODELS	14
PARCELS POST	14
PERSONALS	2
PHYSICIANS' DIRECTORY	16
POULTRY AND SUPPLIES	10
PROPERTY TO EXCHANGE	11 and 12
PROPERTY WANTED	12
ROOFING, ETC.	4
ROOMS AND BOARD	7
ROOMS AND BOARD WANTED	7
ROOMS TO LET—FURNISHED	7
ROOMS TO LET—UNFURNISHED	7
ROOMING HOUSES FOR SALE	13
SALESMEN, SOLICITORS	5
SEWING MACHINES	5
SITUATIONS WANTED—FEMALE	4 and 5
SITUATIONS WANTED—MALE	4
SPECIAL NOTICES	2
STORES AND OFFICES TO LET	9
TO LEASE	10
TYPEWRITERS	5
VACUUM CLEANERS	10
WANTED—MISCELLANEOUS	14

Column 2

FRATERNAL DIRECTORY

DIRECTORY F. & A. M.

OAKLAND.

LIVE OAK, 61—Friday, Masonic Temple, 12th and Washington sts.

OAKLAND, 188—Sat. evening, Masonic Temple, 12th and Washington sts.

SEQUOIA, 349—Tuesday, Masonic Temple, 12th and Washington sts.

Scottish Rite Bodies

Cathedral, 15th and Madison. This (Tuesday) evening, Aug. 18, 1914. Balloting. H. G. Ederton, presiding.

Aahmes Temple

A. A. O. N. M. S.—Stated meeting third Wednesday; all Nobles welcome. Hotel Oakland, 13th-Alice.

I. O. O. F.

PORTER LODGE, No. 272, I. O. O. F., meets Wednesday evening at Porter hall, 19th and Grove sts. Third degree.

I. O. O. F. M. U.

Loyal Manchester Lodge No. [illegible] Tuesday, Blake Hall, 529 12th; B. S. Bartley, secretary; phone Piedmont 5883; [illegible]

T. O. T. E.

Imp'd Ord. Red Men

Tecumseh Tribe No. 62 meets every Wed. sleep in Loring Hall, 521 11th st., at 8 p. m. Visiting brethren cordially invited to attend. M. A. Schafer, Sachem; C. Wallburg, C. of R. Phone Pied. 710.

Knights of Columbus

Oakland Council No. 784, meets 2d and 4th Wednesdays at Corinthian Hall, Pacific Bldg., 16th and Jefferson; Jos. A. Kennedy, G. K.; John J. Flynn, F. S.

Knights of Pythias

Oakland Lodge No. 103, K. of P. Knight rank on Thursday evening, August 20. Visitors and members earnestly requested to be present. C. O. Mann, C. C.; J. Denniston, K. of R. & S.

Knights of the Maccabees

Phone Oakland 7395. Argonaut Tent No. 33 meets every Thursday evening in Pacific Bldg., 16th and Jefferson sts. C. L. [illegible] Com.; Geo. C. Hill, R. K.

Modern Woodman

OAKLAND CAMP, No. 7236, meets every Friday evening at Pacific Bldg., 16th-Jefferson. Social evening Friday, Aug. 21.

ORDER OF SCOTTISH CLANS—Clan Mac Donald No. 79. Meets every 2nd and 4th Fridays in Loring Hall, 11th and Clay sts. Andrew Proctor, Secretary. Address 980 34th st.

Jr. O. U. A. M.

Custer Council No. 22, meets every Tuesday evening at Custer Hall 1117 Webster st.

OAKLAND LODGE, No. 324, LOYAL ORDER OF MOOSE, meets every Friday night at Moose Hall, 12th and Clay sts. W. J. Hamilton, Secy.

SPECIAL NOTICES

DOCTORS for men, strictly confidential; consultation free. Dr. Hall 707 Broadway, upstairs, near 7th, Oakland.

GAS Consumers' Association reduces your bill 15% to 20%. 264 12th st.

Motors—'Helios Elect. Co.'
Sold and rented 510 Franklin; Oak. 2516.

LOST AND FOUND

FOUND—In East Oakland, Llewellyn setter. Phone Berkeley 2799.

LOST—Gold watch, engraved S. F. A. C., fob, on Key Route boat or Redwood canyon. Call or write Hildebrand, 1115 Crocker bldg., S. F.; no questions.

LOST—Gold-rimmed glasses in case near 14th and Washington; reward. Return to California Optical Co., Oakland.

LOST—Silver Swiss open-faced watch in Oak. business section; reward. Peoples Water Co.; phone Oakland 827.

LOST—One pair of spectacles on 13th ave., bet. E. 24th and E. 17th sts.; reward. 1317 E. 24th st.

LOST—Diamond lavalier Sunday afternoon, bet. 35th and West and Fabiola Hospital; reward. Return 3601 West st.

LOST—A Judean fraternal fob on Teleg., bet. 34th to 40th K. R.; engraving on back; reward. Return to 471 34th st.

LOST—Saturday night, an elephant ivory lamp. Phone Lakeside 3234.

LOST—Lady's black silk jacket on Lake Merritt, Sun.; reward Phone Oak. 1878.

LOST Gold link bracelet set with sapphires; reward. Phone Oakland 1970.

REWARD—Lost small brown male pup. 1121 Linden st.; phone Lakeside 1116.

PERSONALS

A CHANCE to save money and have a most enjoyable vacation; I have a due bill covering two weeks' board and lodging at Camp Curry (Yosemite Valley) and "Now" Folk Home (Santa Cruz Mountains) and Highland Springs (Lake Co.), Klamath Hot Springs (Siskiyou Co.); will sell very cheap. Box 4196, Tribune.

ANY girl in sorrow and perplexity will find a home and a friend in Rest Cottage, 2107 13th ave., Dimond car; it's also a refuge for women and girls who have lost their way and wish to live a better life. Phone Merritt 2186.

ANY poor girl in need of a friend, a home or advice, is invited to call or write the matron of The Salvation Army Home, 5205 Harrison ave., Oakland. Phone Merritt 3927.

L. S. CLARK, Atty-at-Law, 701 Jackson st. Consultation free, open evenings.

LAUNDRIES

ELITE LAUNDRY

2850 Broadway, Oakland; phone Oak. 5193.

FIRST CLASS WORK

ROUGH-DRY, 35c doz.; 3 doz. for $1.

LADIES' TAILOR, IMPORTER

LADIES, our $25 suits to order are superior to any high-priced tailor-made in city, fit and work absolutely guaranteed. D. Spector, ladies' tailor, 2033 San Pablo ave.

Man-Tailored Suits $25

The Imperial Ladies' Tailors just opened at 611 14th st., between Jefferson and Grove. Written guarantee with all work.

Column 3

CLAIRVOYANTS

A Proud Record
Ten Years in Oakland

Prof. J Brown

1530 SAN PABLO AVE., NR. KAHN'S.

I absolutely guarantee to make no charge if I fail to satisfy you in everything pertaining to your every-day affairs. An interview will convince you. Prof. Brown stands in a class by himself.

My record for successful work during the past year is as follows:
REUNITED 162 COUPLES.
BROUGHT ABOUT 227 MARRIAGES.
LOCATED 2 BURIED TREASURES.
LOCATED 27 ABSENT PERSONS.
OVERCAME 220 RIVALS
REMOVED 37 EVIL INFLUENCES.
CURED 84 CASES THAT BAFFLED THE DOCTORS.
WHATEVER YOUR TROUBLE I CAN HELP YOU.

THIS WEEK 50c.
NO FEE IN ADVANCE.
HOURS 9 TO 9.

CONSULT THE BEST.

Advanced Psychic

ROBERT CORLETT,

516 18th St.

He tells you the truth concerning any affairs of life you wish to know and advises you as to the right course to take to overcome WORRY, TROUBLE, UNHAPPINESS, NON-SUCCESS, etc.

His SUCCESS is not built upon columns of self-praise but upon actual results obtained through his superior knowledge and advanced psychic power.

HE WILL HELP YOU TO REALIZE YOUR GREATEST WISH. Consult this gifted man and learn the truth before it is too late.

Readings, 50c; no more, no less.
Hours, 10-7; Sunday, 11-4.

516 18TH ST., NEAR TELEGRAPH AVE.

Please bring this adv.

THIS IS THE MAN
YOU ARE SEEKING.
DIFFERENT FROM ALL OTHERS.

THE MYSTIC

412 20th St.

Between Broadway and Franklin.
THE TRUTH—OR NOTHING.

Readings 50c and $1. Hours 10 to 7. Sundays, 11 to 4. Closed on Fridays. No sign. Name "L'ECLAIRE" on door.

CARD-READING by lady, 25c; astrology. Removed to 927 Clay st., near 10th.

FREE TEST READING—GYPSY CAMP, 827 BROADWAY, ROOM 5.

MRS. CLARK, gifted clairvoyant, card reader; years' exp.; pri. res. 226 11th st.

RETURNED; Mrs. Belmont, 1612 San Pablo; palmist, clairvoyant, card reader.

HELP WANTED—MALE

ARMY OF UNITED STATES, MEN WANTED: Able-bodied, unmarried men between ages of 18 and 35; citizens of United States of good character and temperate habits, who can speak, read and write the English language. For information apply to Recruiting Officer, 909 Broadway, Oakland, Cal.

AA—INTELLIGENT young men to learn cutting men's and ladies' garments, no experience necessary; students assisted to positions, day or eve school. N. Y. College of Designing and Pattern Cutting, 674 W. 14th st., Oakland 6323.

AA—Don't be a dead one; learn trade, cheapest tuition, highest wages, no fake; cannot supply demand for barbers. National Barber School, 473 9th.

AUTO engineering school. 5702 Adeline, Oak.; estab. 1906.; driving and repairing.

BOY for office work and errands. 1225 Washington, room 214.

MEN, learn barber trade; 3 weeks complete; positions guaranteed. Moler Barber College, 710 Howard, nr. 3d S. F.

MEN of good address to sell shock absorbers for Ford autos; experience unnecessary. Call 2719 Broadway.

MEN with patentable ideas write Randolph & Co., patent sol. Washington, D.C.

WE want four high-grade salesmen, men of ability, who can present a clear-cut proposition to business men and who are able to deliver the punch. Call evenings from 7:30 to 8:30; ask for Mr. Walters. Telegraphone Sales, 404 12th st.

WANTED—Young man or boy, with wheel or motorcycle, for work about store and light errands. 4158 Piedmont.

WANTED—Good, benevolent order organizer. See Reed or Campbell. 435 13th st.

YOUNG man, news agent; O. A. & E. trains. Dray News Co. baggage room, 40th and Shafter.

HELP WANTED—FEMALE

AT Success Emp. Agency, 411 15th st.; housegirls, cooks; $35, $40; nurse girls, chambermaids, second girls. Oak. 737.

AT SELECT female help, best positions secured. Swift Employment Agency, 1512 Bdwy., rm. 220; phone Oakland 933.

A COMPETENT girl for general housework, small family. 6095 Claremont ave.

A GIRL for gen. housework; 3 in family. Phone Piedmont 1098.

BEST domestic help, male and female; cooks, waitresses, chambermaids; city and country. 827 Jefferson; Oak. 8754.

COMPETENT help wanted. Mrs. Nelson's Employment Agency, 1512 Broadway; phone Oakland 1945.

CALL at 617 27th st. for laundry this afternoon; plain bundle wash.

COOK, general housework for small family; no washing; $30. Phone Oakland 933.

ELDERLY lady would like same or invalid to live on her fruit ranch for company; near Los Gatos; $30 month. Box 4628, Tribune.

EXPERIENCED maid for upstairs work; small family; references required. Box 4590, Tribune.

EXPERIENCED girl for general housework and cooking. Piedmont 5951.

FOR choice places go to Oakland Employment Agcy., 1455 Franklin, O. 5288.

FIRST-CLASS family cook wanted, $40 up. Oak. Emp. Agcy; Oakland 5289.

GIRL about 15 to assist with housework in exchange for room and board, good home. Box 4607, Tribune.

GIRL for general housework. 945 Grand ave., Oakland.

GIRL to do housework; 3 in family. Phone Piedmont 3445.

GIRL for laundry. Phone Oakland 9122.

HOUSEKEEPER wanted for family of three, give phone number. Box 4602, Tribune.

KITCHEN work. Apply at delicatessen. 3971 Piedmont ave.

[illegible] reliable girl to assist with housework and child; nice place. 25 Plaza Drive, Berkeley; phone Berkeley 4095.

NEAT, experienced girl for gen. housework; 2 adults, 1 child; must be good cook with ref.; $35. Phone Pied. 8066.

PRACTICAL help will be given any woman or girl of the segregated district whose livelihood is affected by the passage of the red light injunction and abatement law. Apply by phone, Merritt 2064.

Column 4

HELP WANTED—FEMALE
(Continued)

STEADY girl; general housework; good place for suitable girl. Merritt 4192.

WANTED—WOMEN AND GIRLS TO CAN FRUIT; EXPERIENCE UNNECESSARY; UNTIL ABOUT NOV. 1; COUNTRY TOWN, COOL CLIMATE, GOOD WAGES, COMFORTABLE HELP QUARTERS. SEE REPRESENTATIVE THURSDAY 9 A. M. TO 3 P. M., AT OAKLAND CHAMBER OF COMMERCE, 13TH AND HARRISON.

WOMAN'S Emp. Office, 1512 Bdwy.; Oak. 8359 — Wanted, cooks, chambermaids, waitresses, girls for gen. housework, young school boy, pastry cook, short-order cook.

WANTED—2 German girls for cook and second work. Call 2949 Summit st., cor. Orchard. Phone Oakland 2803.

WANTED—Girl for general housework and help with care of children; family of 4; good wages; ref. required. Phone [illegible]

WANTED—Trustworthy girl to assist in general housework; must be good with children; reference required. Merritt 4476.

WANTED—Neat, reliable girl, general housework; four in family; no washing, no windows; $25; references. Phone Berkeley 4130.

WOMAN, general housework; small wash; dinner Sundays 6 p. m. Berkeley 1612.

WANTED—White girl for cooking and [illegible] 270 Mountain ave.; Pied. 1154.

WANTED—A Protestant girl about 18, to help with light housework in small grocery store. Phone Berkeley 8457.

WANTED—A first-class experienced woman cook; only one with good ref. need apply. 1524 Jackson st., bet. 9-11 a. m.

WANTED—Strong capable girl to assist in cooking, general housework and care of 2 children; ref. Phone Berk. 2921.

WANTED—3 young ladies to handle carnations. Apply Samuels Smoke House, 12th and B'dway, immediately.

WANTED—Girl for general housework. 459 Orchard st.

WOMAN cook for delicatessen store and home cooking. 2427 Broadway.

WANTED—A girl to do light housework, $10 month. 1713 13th ave.

WAITRESS for small restaurant. Call 5719 San Pablo ave.

SITUATIONS WANTED
MALE

AS CHAUFFEUR BY AMERICAN, married; will drive truck or auto; understands repairing; city or country. Box 4522, Tribune.

AN EXCELLENT Jap. laundry boy wants work, washing, ironing by the day. Merritt 3593 or write to Ben, 1208 E. 12th st., E. Oakland.

A CHINESE cook wishes position in family or boarding house. Phone Lakeside 3790, from 9 to 12 a. m.

A JAPANESE college boy wants position in small family in Berkeley. Phone Lakeside 1737.

ASST. bookkeeper, can operate typewriter, wishes office work in established firm; best refs.; aged 20. 2013 Franklin.

A RELIABLE man wants house-cleaning, window cleaning, any work; experienced worker. Phone Lakeside 1130.

A CHINESE cook wishes position in nice family. 353 9th st.

BY young married man as grocery clerk or delivery man; best refs., 6 years last or delivery man; best refs. 6 years last position, or will accept work of any kind. Box 11941, Tribune.

BY adv. solicitor, salesman, one who can produce; local ref.; small wages. Box 4627, Tribune.

COLLECTOR, calling at residences, to collect professional man's bills on commission; state present occupation and references. Box 4589, Tribune.

EXCEL. Jap. cook wants position in private family; have ref.; $50 per month. Henry; phone Oakland 5434.

EXPERIENCED driver wants work on butcher wagon; good references. 680 52d st., Piedmont 5251.

HAVE me repair your auto at your home; save about half; $4 day. Depew, P. O. Box 105, Fruitvale.

JAPANESE man and wife wish positions; man as cook, wife waitress, all kinds of work. Phone Alameda 1661.

JAPANESE, good cook, wants situation as schoolboy in small family. Box 4561, Tribune.

JAPANESE boy wants position as waiter or dish washer; every night. Phone after 5 p. m., Lakeside 1894.

I WOULD like to come in contact with a reliable American concern, where I could be used in interpreting foreign idioms; knowledge sought more than salary. Box 4546, Tribune.

MAN and wife wish to take charge of kitchen; both good meat and pastry cooks; city or country hotel; best of references. Box 11955, Tribune.

MAN and wife wish positions; man as gardener and wife to do housework. 2294 Hopkins st.

OFFICE man and shipping clerk, 43, experienced, operates typewriter, knowledge of bookkeeping, desires any kind of work. Box 4524, Tribune.

STRICTLY sober, elderly man wants work, plain cooking, housework, etc. Box 4608, Tribune.

WANTED — Auto washing and general housework by Japanese in private family; experienced repairer and driver. Address 712 Franklin; phone Lakeside 172; Fred.

WANTED—By young man while attending college, a place to work for board and room. Address Student, 1310 Madison st., or phone Oakland 2741.

YOUNG man with 8 years' experience desires position in meat market or grocery. Box 11996, Tribune.

DAY AND CONTRACT WORK

AA—FIRST-CLASS new-garden contractor; take care of garden by monthly contract; also build Japanese garden; reas. Thos. Umeno; Lakeside 3509.

AA—CARPENTER WORK wanted; contract work, repairing; reas. Pied. 5342.

CEMENT and concrete work, sidewalks, etc. Alfred Cords, Inc. Phone Oak. 3300.

GEN. contractor, carpenter or day work; let me figure your new repair work, either large or small; best ref. Phone Piedmont 5371, after 5 p. m.

PLASTERING, day or contract; repairing neatly done. Phone Elmhurst 577.

PAPERHANGER, painter, tinter; rooms papered $4. [illegible]

SPECIAL prices for tinting, painting, paper-hanging, carp. Phone Berk. 7087.

TINTING, papering, painting of all kinds; reasonable. Phone Elmhurst 214.

ROOFING, ETC

H. J. EDWARDS, shingler, 25 years practice in Oakland; work guaranteed; estimates furn. Res. 1315 Poplar; Oak. 7246.

SITUATIONS WANTED

AA—TWO young women, first-class cook and second girl, best ref., want work together. Phone Oakland 5288.

A COLORED lady would like washing to take home around East Oakland. Phone Merritt 3076.

A WILLING Swedish woman would like general housework by the day; apt. house preferred. Phone Pied. 1345.

Column 5

SITUATIONS WANTED
FEMALE—Continued.

A FIRST-CLASS, reliable colored woman, excellent cook, ref., wants family or boarding house. Phone Oakland 5288.

A COMPETENT WOMAN wishes work by the day; plain dressmaking, cooking or housework. 3423 E. 17th st., Oakland.

A QUIET, reliable young woman wants work in small family of adults; $25. Oakland 5288.

A JAPANESE girl wants position in family vicinity Oakland and Santa Clara ave.; $2.50 week. Pied. 168.

A SWEDISH cook, competent and reliable, wishes situation; wages $40. Phone Alameda 1653.

A JAPANESE girl would like position in family by the day. Phone Pied. 993.

A WOMAN wants housework, washing, ironing by day. Phone Alameda 3841.

A YOUNG woman wants work by hour or day. 1470 45th ave., Melrose, Oak.

[illegible] for invalid or as housekeeper for elderly couple or family of adults; local references. Phone Lakeside 3261.

COMPETENT woman wants general housework or cooking; ref.; state wages. Box 4603, Tribune.

COOKING and downstairs work wanted by Norwegian girl; good references; $35. Phone Oakland 933.

COMPETENT colored woman, excellent cook, houseworker, fond of children; first class references. Piedmont 5790.

DRESSMAKER, experienced, wishes sewing in families; $2 a day. Phone Oakland 6723.

DRESSMAKING and plain sewing; one-piece dresses, fancy suits a specialty; terms moderate. Phone Oakland 6498.

DANISH girl wishes position as second girl; good ref. Phone Merritt 4130, forenoons.

DRESSMAKER wants work at home or by the day. 622 Jones st.; phone Oakland 8485.

EXPERIENCED laundress wishes washing, ironing or sweeping; first class ref. Phone evenings Piedmont 5647.

EXPERIENCED child's nurse wants position; infant preferred. Box 4581, Tribune.

EXPERIENCED infant's nurse wants position. Phone Merritt 3267.

FIRST-CLASS dressmaker, latest designs; work cheap or will go out. 2434 Grove st., apt. 8; Oak. 4018.

GOOD cook and housekeeper wishes position in small restaurant or cafeteria. 827 Clay st.; phone Oakland 4820.

GERMAN woman wishes any kind of day work or cooking. Phone Oak. 7438.

HEALTHY American woman would like to get wet nurse position. Address or call 2422 Elm st.

HOUSEKEEPER position wanted by middle-aged lady in family of adults. Phone Oakland 6119.

HOUSEKEEPER'S position by young woman, able to manage. Oakland 8127.

JAPANESE dressmaker wants engagements in families, hand-made kimonas a specialty. Phone Oakland 5552.

JAPANESE girl wishes position as cook; wages $5 per week. 366 8th st.; phone Lakeside 3371.

JAPANESE girl wants position as cook and house cleaner. Merritt 1673.

NEAT, reliable woman will assist light housework; 9-5 p. m.; $4 per week; no Sunday. Box 11990, Tribune.

PRACTICAL nurse, local reference, would care for invalid or aged. 472 Crescent St. Phone Oakland 9253.

RELIABLE young woman wants position, housework and cooking, or second work and sewing; sleep home. Box 4629, Tribune.

REFINED, middle-aged lady would like to be in doctor's office or be companion to lady (no invalid); can help with housework. Phone Merritt 1235.

REFINED young woman desires position; manage small rooming or apt. house. Phone Oakland 4018 after 8.

SWEDISH girl with A1 refs. wishes care children and little upstairs work; $25. Phone Oakland 933.

TRUSTWORTHY woman nurse will give best of care to sick children or invalid; clean, careful housekeeper. Pied. 7855.

WOMAN wishes cooking or housework, is capable. Phone Oak. 1276. Address 777 17th st.

WOMAN wants second work and sewing; references furnished. Room 31, Y. W. C. A., 11th and Castro sts.

WANTED—Housekeeping or laundry work by day by a competent woman. Call 518 8th st.

WOMAN wants to take in washing; will call for same. Elmhurst 298.

YOUNG creole lady wants position, nurse, housework or day's work; come home at night; experienced. Phone Lakeside 1577, Mrs. Wing.

YOUNG woman wants day work of any kind; no objection to half days. Phone Oakland 2133.

CHINESE AND JAPANESE
EMPLOYMENT AGENCIES.

AA—JAPANESE and Chinese Emp. Office. 727 Harrison st.; phone Oak 5522.

JAP Employment Agency of Nippon Home, 315 7th st. Oakland 2916.

SALESMEN—SOLICITORS

A MANUFACTURER wants a capable, energetic, wide-awake San Francisco manager and salesman to take full charge of office and sample room; must be hustler with some capital. Box 11900, Tribune.

MEN of good address to sell shock absorbers for Ford autos; experience unnecessary. Call 2519 Broadway.

WE REQUIRE the services of an A1 salesman and manager to take charge of office to be established in San Francisco; prefer one who is acquainted; this work absolutely necessary if you are a hustler. Box 11966, Tribune.

SEWING MACHINES

ALL makes, new and second-hand, half price; sell, rent, repair. Davis, 625 14th st., near Jefferson; phone Oakland 1714.

BARGAINS—New and slightly used machines, sell, rent, repair, half price 1918 San Pablo ave.; phone Oakland 7013.

NEW machines, all makes, half agents' prices; slightly used, $3 up; renting and repairing, all makes. McNally's, 539 16th, at San Pablo, phone Oak. 1774.

CORSETS

SPIRELLA CORSETS, fitted in your homes. Mrs. Howe, 1521 Castro. O. 1580.

TYPEWRITERS

TYPEWRITERS RENTED 4 mos. for $5; initial payment applies if purchased; free delivery Oakland, Berkeley, Alameda. American Writing Machine Co., 522 Market st., S. F.; Douglas 649; Oakland phone, Piedmont 5986.

DETECTIVE AGENCIES

[illegible] dishonest, unfaithful, undesirable? We can secure any information desired; domestic cases a specialty, special contract terms. "Falconer," First Trust bldg.; Oakland 1179.

FURS

DULL season; expert repairing; your old fur into latest styles. S. Anderson; phone Piedmont 5169.

Column 6

HOUSES TO LET
FURNISHED

ARTISTIC bungalow, 7 rooms and deck; marine view, close to U. C. cars and train; $50. Call 1516 Josephine st., Berkeley; phone Berk. 8857.

A NICELY furn. 2 rm. rear cottage for 1 or 2 gentlemen; central. 1823 Grove.

A NICELY furn. cottage with piano and large yard. $25 53d st.

BEAUTIFUL 7-room modern house, completely furnished, in Oakland ave. dist.; fine large garage; 2 blocks from cars; will lease for $50 per month. Box 4471, Tribune.

BEAUTIFUL bungalow, furnished; sun all day, sun porch, lawn, flowers, strictly modern. Piedmont 8159.

COTTAGE 5 rms., bath, $30, another 3 rms., bath, $26; fine yard; handy to trains. Key at 1720 Webster st.

ELEGANT home of 10 rooms, 6 bedrooms and sleeping porches; close to high school and Key Route. Cor. 44th and [illegible]

FURN. house, RENT FREE, Oakland, will turn over 10-room house, completely FURNISHED, to congenial couple in exchange for room and board for wife, mother and self; give refs. Address The Owner, 308 Crocker Bldg., San Francisco.

FIVE rms., bath, gas, elec.; large yard, chicken run, berries. Inq. 2841 Nicol av., near Fruitvale ave.

FURN. 8-room house, new, sunny; lovely grounds; nice neighborhood; $37. 1128 [illegible]

FURNISHED 3-room rear cottage; bath, gas and electricity. 2507 12th ave.

FURN. house 3 rms.; gas, piano and yard; near Clinton station. 724 6th ave.

NEW 6-room cottage; oak floors, latest improvements; partly furnished; rent $25. Phone Merritt 4499.

NICE cottage of 5 rooms for rent; modern; $25. 1092 66th st.

TWO-ROOM cottage, complete for housekeeping, $10. 2369 Persimmon st., Fruitvale; phone Merritt 3104.

THREE rooms; phone, water free; on Bay shore; rent $15. Call at 2128 Clinton ave., Alameda.

TWO-ROOM newly furn. apt.; wall bed and bath. Apply in rear, 654 32d st.

6-rm. bungalow, completely furn.; fine location; handy Clare. K. R.; $50. (690)
8 rms. and sleeping porch; garage; Telegraph, near 64th; $55. (652)
7 rms. and garage; furnace, piano; completely furn.; Linda Vista; $50. (606)
5-rm. bungalow, completely furn.; piano; nr. Oak. ave. cars; $27.50. (647)
5-rm. cottage; Grove, nr. 45th; furn.; $18. (728)
7 rms.; 4 bedrooms; nicely furn. piano; nr. K. R. and cars; $45; good. (515)
ALAMEDA COUNTY REALTY CO., Inc., 519 Syndicate Bldg., 1440 Broadway. Phone Oakland 2061.

7-ROOM furn. house; hardwood floors, garage; $35. 1638 27th ave.

HOUSES TO LET
UNFURNISHED.

AA—5-room modern house on lot 150x175; 2 blocks from E. 14th st.; $15 per month; water free. 8412 E. 14th st.

A SUNNY 8-room house, close in, on 9th; rent rooms. 454 34th st.

FIVE-ROOM cottage, $20 per mo.; East Oakland. Phone Merritt 2562.

MODERN 6-room house; hardwood floors, beamed ceilings, open fireplace, garage; near Claremont Key Route. Phone Berkeley 2515.

NINE-ROOM house, 1626 Myrtle st.—Hot and cold water; bath; all improvements. Owner, 1616 Myrtle st.

NEW modern 8-room house overlooking Lake Merritt; Stowe ave.; $50 per mo. J. E. Settles, 1540 Broadway, Oakland.

SUNNY 5-room cottage in fine condition, close to school and S. P. train; gas and electricity; $15. 523 Pacific ave., Alameda. Owner on premises 3 to 6.

7 rms. and 3 sleeping porches; Linda Vista; new; $65. (396)
6 rm. house, E. Oak.; nr. schools and S. F. service; $20, water free. (438)
7 rms. and sleeping porch in E. Oak., overlooking lake; fine home; $45. (80)
8 rms. and sleeping porch nr. Piedmont Park; swell place; $65. (585)
7 rms.; Fairmont ave.; fine location; good condition; $35. (686)
ALAMEDA COUNTY REALTY CO., Inc., 519 Syndicate Bldg., 1440 Broadway. Phone Oakland 2061.

5-rm. bungalow; Manila ave.; $20. (695)
5-rm. bungalow with garage; 49th st.; $20. (681)
5-rm. bungalow on Desmond st.; $21. (655)
5-rm. cottage; 25th ave.; good; $20. (648)
ALAMEDA COUNTY REALTY CO., Inc., 519 Syndicate Bldg., 1440 Broadway. Phone Oakland 2061.

$20; NEW cement bungalow in one of Oakland's new residence parks; hardwood floors, large open fireplace, etc. McHENRY & KAISER, 1418 Broadway; phone Oakland 920.

7-ROOM modern residence, sunny corner lot 70x140; block from Fruitvale ave. car line. 2745 School st.; adults; rent $20; key at cor. grocery, Fruitvale ave.

7-ROOM modern house; rent $25. 5648 Vincent st., near Claremont.

7 RMS. sun., mod., beautiful home, garage; nr. schools. 5024 Dover st.

$9—COTTAGE 5 rooms, 2009 Fillmore st., Alameda. Key at 1012 Court st.

5-ROOM modern bungalow within walking distance. Phone Oakland 3093.

Job Printing at THE TRIBUNE Office.

HOUSES—FLATS WANTED

4-ROOM unfurnished cottage or bungalow bet. 34th st. and Alcatraz, west Genoa and Broadway. Box 4041, Tribune, Berkeley.

FLATS TO LET
FURNISHED

A MOD. FURN. FLAT, 6 RMS., BATH, COMP. FURN., CONV. TO BUSINESS CENTER AND S. P. TRAINS ON TEL. AVE.; OAKLAND 6030.

ATTRACTIVE, sunny 5 rooms and bath; elevated location; conveniences; large yard; near cars and trains. Merritt 1161.

A VERY pleasant 5-room flat, newly tinted and carpeted, on 16th st. 1534 Myrtle st.; phone Oakland 6113.

A SUNNY cor. modern 3 and 4 rooms, bath complete, near cars [illegible] West.

A 3-ROOM sunny apt., bath; modern; clean, quiet. 1920 Castro st.

BATH, 3 rms., nr. K. R., Grove-st. cars. 3819 West st.; phone Piedmont 2860.

COMPLETELY furn. 6-room flat, central, very desirable. Phone Piedmont 471.

COZY 4-room flat; adults. 804 Mead ave. Inquire phone Oakland 2943.

FINELY furnished 5-room flat for rent, complete, with piano and garage, 5014 Telegraph av., nr. Key Route station, opp. Idora Park.

FIVE mod. rms.; 10 min. walk from City Hall. Key upstairs at 1417 1st ave.

FIVE-ROOM modern, newly furnished flat, 100 feet Teleg., 4 min. K. R. 530 45th.

MODERN 4-room nicely furn., 3 blocks east of Broadway, $21. 170 10th st.

NEWLY furnished 3-room and bath; $20. 2817 Market.

RENT reduced; 3 sunny rooms and bath.

THREE rms.; sunny, convenient, bath, laundry, water free; sewing mach.; $16 mo. 2170 Elm, near Telegraph.

$45—9-room residence, garage, completely furn.; 35th, near Telegraph.
LEWIS & MITCHELL, Inc.
1520 Broadway; phone Oakland 6622.

4-RM. flat for rent; has furn. which can be bought; modern, near car; cheap. 846 36th st.

Column 7

FLATS TO LET
UNFURNISHED

A FINE modern upper flat, polished floors, 6 sunny rooms; 4269 Gilbert st., nr. new Polytechnic school, K. R. and 2 car lines. Phone Piedmont 3911.

A NICE modern sunny corner lower flat 5 rooms, 1100 14th st.; close to Key Route and S. P.; key at upper flat or open for inspection Sunday; reasonable.

A COR., upper, sunny, mod. 7-room flat, reasonable. 3505 West st., cor. 35th.

FOR RENT—5-room flat. 5928 Telegraph ave.

FOUR-ROOM flat, strictly mod.; finest location; lawn; $16. 2941 Myrtle, nr. S. Pab.

FIVE-ROOM flat, all conveniences; close to car and locals. 1717 Myrtle st.

I HAVE a new 4-room house, st. work done, rented; I will take cheap automobile for equity. 2260 Delaware st.; Merritt 1282.

JUST completed, apartment flat 3 rooms and sleeping porches; hardwood floors [illegible]

LOWER flat, 5 rooms; laundry, bath, yard, 1 block Key Route depot. 22d and San Pablo ave.; Merritt 2864.

MODERN, sunny, upper 6-room flat, newly tinted; half block to E. 14th st. cars, K. R. 1439 9th ave.

MODERN upper 6-room flat with water, only $18; 466 49th st., 1 blk from Telegraph. Phone Pied. 3104 or Pied. 8332.

NEW modern 4 rooms and bath; $18, including water; $20 with garage. Owner on premises 567 29th st., nr. Idora Park.

NEW upper flats, corner 32d and Market sts. Phone Lakeside 1593.

SIX-ROOM modern, sunny flat, 2 blks. Key Route. 477 58th st.

SUNNY mod. flat on Oakland ave—4 rooms and bath. Oakland 2803.

TWO connecting upper 7-room flats; will let separately or as a whole; have been arranged to sub-let for light housekeeping. Inquire F. F. Porter, 1421 Bway.

UNFURN. 5 rm. upper cor. flat, sleeping porch, nr. K. R., east of Teleg. and 38th st.; reasonable. Piedmont 3432.

$17.00
Modern flat 7 rooms. 513 Grove.

ROOMS TO LET
FURNISHED

A REFINED widow with 2 well-behaved children would like married couple or 2 ladies to share newly furn. home; ref. Box 4042, Tribune, Berkeley.

AA—FURN., 2 hskpg rms. $2 a week, with phone. 1623 13th ave.; Mer. 3213.

A—$10 MONTH up, clean, sunny, well-furn. hpkg. rms. 1116 Jefferson, nr. 12th.

BEAUTIFUL sunny room; first-class surroundings. 466 Oakland ave.

ELEGANT sunny parlors; hot and cold water; with, without board. 2620 Tel.

FURN. front room, with or without board. 2245 Grant st., Berkeley.

GENTLEMAN'S room; bath, phone, elec.; private entrance; 4 blocks 14th-Bdwy. Oak. 9126, 7-9:30 a. m.; Oak. 2182, 10-2.

HARVEY HOUSE; modern rooms, $2 wk. up, 1807 San Pablo; 3 blks. to city hall.

LARGE sunny room, kitchenette, fireplace, walking dist. 2333 Waverly st., 3 blks. east from Key Route Inn.

NICELY furn. rm. and bath, to gentleman; small prl. family; fine location. 2002 Richmond ave., nr. Moss; refs.

PLEASANT, sunny, home-like rooms from $10 up. 1220 E. 15th st.

ROOMS furn., single or en suite; hot and cold water; free bath and phone; $2 a week up. Gibson Hotel, 1020 [illegible]ay st.

3 ROOMS, bath, gas and water, $17. 914 Castro st., bet. 9th and 10th, apply after 5:30 p. m. or Sun.; Mrs. Mae. Kemp.

ROOMS TO LET
UNFURNISHED.

THREE sun rms.; bath, laundry; unfur.-furn.; nr. local. 1125 10th ave.; Mer. 5049.

ROOMS AND BOARD

AA—ROOM and board for 2 or 3 respectable young business men at reasonable rates at 5851 Genoa st., bet. 58th and 59th sts., near Grove st.; Key Route train stops within half a block.

AA—THE LE VERN,
1469 Harrison; ideal home for particular people; half block to Oakland Hotel; private baths, sun deck, delightful garden.

AA—PLEASANT parlor, piano graphaphone; excellent table, hot and cold water, steam heat, near K. R. and cars; close in. 2360 Waverly st. Lakeside 782.

A—THE HARMONIA, ideal home for business men and women; comfort; ex. table; reas. 11th-Madison; ph. Oak. 7649.

AA—LARGE, sunny room, with board; running water. 451 28th st., east of Tel.

AA—SUNNY room; excellent home cooking. 1404 Madison st. Oakland 2935.

AA—LARGE sunny front rm.; first-class board; priv. home. 658 8th st.

A—FURNISHED rms.; meals if desired. 5400 Lusk, nr. 40th st. K. R.

ALEXANDRA, 1710 Webster; phone Oak. 2095. Elegant rooms and board.

BERKELEY—Pleasant room and board; priv. family; refs. required. Pied. 3104.

ELEGANT sunny parlors; hot, cold water; with, without board. 2620 Tel.

GOOD board and rooms; parlor, piano; select dist.; new mgt. investigate. St. Marie, 1502 Jackson st.; phone Oak. 1347.

JACKSON, 1569—Ideal sunny rms.; elec.; steam; first-class board. Oakland 2231.

MRS. MARY HAINES, who has national reputation Domestic Science expert, has leased fine family residence; will give board-rooms to those able to pay; superior home comforts. 758 10th st.

ROOM and board, reasonable; home cooking. 1112 1st ave.; phone Merritt 4204.

SUNNY, furn. rooms with board; young men. 557 27th, bet. Telegraph-Grove.

SUNNY, modern rooms; home cooking; near 14th-Broadway. 1557 Webster st.

ROOMS AND BOARD
WANTED

BOARD with family; man and boy of 7, and care of boy daytime; Oakland or Alameda. Box 4809, Tribune.

WANTED—Room with sleeping porch and board in neighborhood of Horton [illegible] Lakeside 60.

CHILDREN BOARDED

COUPLE will give good home to infant or older child; $12; healthy location. 3536 Harper st. and Crosby ave., Frtvl.

FIRST-CLASS board and care for 1 or 2 children by widow lady. 930 E. 18th st.

[illegible] home for children. Leona Heights hills; competent nurse. Tel. forenoons and evenings Merritt 5037.

PLEASANT home, mother's care, any little child of any age. 2240 18th ave., Melrose.

TRAINED NURSE wants infants; best care. 2852 Rhoda. Dimond car; Mer. 5769.

INVALID'S HOME

CHRISTIAN SCIENCE nurse wishes one or two patients to care for in her own home; sunny rooms. Phone Mer. 1755.

HOUSEKEEPING ROOMS

AA—RIGHT in town, attractively furn.; refined neighborhood, $3 to $3.50 week; piano. VIRGINIA APTS., 1756 Franklin.

A—Hskpg and furn. single front rms.; every conven.; reas. 118 12th st. O. 2376.

(Continued on Next Page)

Column 8

HOUSEKEEPING ROOMS
(Continued)

A—1414 ALICE ST., near Hotel Oakland, newly furn. rooms, $8-$20 mo.; kitchen; beautiful grounds. Phone Lakeside 2968.

A—TWO-rm. apts., hot water, gas, lights, $16; clean. THE ARION, 2413 San Pablo.

A FRONT rm. and kitchen, gas range, hot run. water. 1735 Bd'wy, opp. P. O.

A LARGE front room, $10; suite $8; single, $6; bath; phone; central. 107 13th

BERKELEY—Single rooms, $6; hkg. $10 mo. up. 2123A Dwight way; Berk. 7184.

HKPG. and sleeping rooms, $1.50 up; very clean, all cars. 535 20th st.

JUST OPENED—Exceptionally handsome hskpg. and sleeping rooms. 758 10th st.

NICE, large, airy hkpg. rms.; completely furnished; low rents. 151 9th st.

ONE large sunny hkpg. room, $9. 921 Market st.

ONE room, gas free, bath, laundry, car line. 2142 8th ave.; Merritt 3019.

ROOM and kitchenette, completely furnished for housekeeping; only 3 minutes' walk from City Hall. 614 15th st.

SNAP—2 and 3-room apts.; bath, phone; nr. S. P., K. R.; $10, $12, $15. 819 Filbert.

SUNNY front hkpg. room, $2.50 a week; all conveniences. 976 W. 14th st.

TWO nice sunny front rooms with or [illegible] way, Berkeley

TWO large, furnished rooms, complete; private; no objection to child; rent $15; don't miss this. 515 25th st.

TWO and 3-room furn. apartments. 617-619 14th st.

TWO rooms, running water; gas, linen free and lights; rooms reas. 292 11th st.

THREE furn. hkpg.; also 3 unfurn.; all conveniences. 1717 Myrtle.

TWO newly furn. hkg. rms across from Taft & Pennoyer, 5.8 1?? st.

THREE connecting rms.; gas range, linen, phone, pantry; $4.50 wk. 924 Jefferson.

3 FURN. rms. and bath; private entrance; no children; rent $15. Call afternoon. 820 21st st.

3 OUTSIDE rooms in private home; yard, bath, gas, elec., phone. 1029 Brush st.

$12—FRONT housekeeping suite, running water, free phone. 558 16th st., nr. Clay

3 ROOMS, sunny furn. apt., water, all conveniences; $3 up. 1076 12th st.

3 NICELY furn. rooms, piano, reg. kitchen, mod. upper flat. 1242 Jackson.

Job Printing at THE TRIBUNE Office.

BERKELEY APARTMENTS

A—FINELY furn. new 3-rm. apts.; sleep pch.; $35; nr. K. R.-S.P.; priv. ent. 2925 Wheeler.

Euclid Apartments

Facing North Gate, University grounds. 2 and 3 rooms with sleeping porches and gardens; references; $25 to $75

4 RMS., bath, 2 porches, unfur.; 2 rms., porch, furn.; near campus; fine view. Hillside Apts., 2711 Virginia; Berk. 6825.

APARTMENTS TO LET

A VACATION AT HOME.
Something entirely new.
SUMMER RATES.

A summer home; positively the best, most beautiful, comfortable, pleasant surroundings; scientific, hygienic; lake, park and mountain view; sunshine, fresh air in every room, sleeping open air; close in; cars, Key Route, S. P. service; just ready for occupancy; reasonable rent.

Ideal Apartments

807 21st st.; phone Oakland 9515.

A —"El Nido" Attractions

A TENNIS COURT.
Quiet leafy neighborhood, cool Lake breezes, vacation comforts, sleeping porches, fountains, verandas, free phones.
ELEVATOR.
Artistic furnishings. Hoosier cabinets.
BOILING HOT WATER.
Best Service. Steam Heat. Best Rates.
EL NIDO APTS., 2, 3 and 4 rooms.
1580 Madison st.; Lakeside 199 and 183

AA—Reasonable Rates

at Oakland's refined family hotel, KEY ROUTE INN. Newly renovated, beautiful surroundings, tennis court, ballroom, excellent meals. Inspection invited. Electrains to S. F. at our door. Oakland 5924.

AA--Vue Du Lac Aparts.

3d ave. and E. 16th st.; Merritt 1765. 2, 3 and 4-room apts.; modern and reasonable; invite inspection; 2 blocks to Key Route; cars pass door.

A—Maryland Apartments

SUMMER RATES

You will be surprised at the moderate rates asked at this modern apt. house during the summer. Inspection will convince. N.W. cor. 22d and Telegraph ave.

At The Lakeshore Apts.

2-3-4 rms., nr. K. R. 276 Lake Shore blvd.

"Arco Apartments"

1433 Madison st., Oakland—2 and 3-room apts., completely furn.; centrally located; steam, heat, hot, cold water, phone, elevator, janitor serv.; first-class; reas. prices.

AAA Newsom Apartments

Modern furnished apartments nr. S. P. and K. R., corner 24th and Valdez sts., 2 blocks east of Broadway. Oakland 6228.

A—Venetia On shore Lake Merritt. 2, 3 rooms, compl. furn. at 116 Lake st. Sleeping porches. Ph. Lakeside 3914. New and modern.

Annabell Apts. Furn.

536 24th st., 2 blks. K. R.—2, 3 rooms; steam heat, hot water, phone, priv. bath.

AA — Summer Rates

Ideal location. 145 Grand; "MURI-ELL."

Alma and Roy Apts.

2-3-4 rms., fur., unfur.; E. 14th. at 23d ave.

A—ONEIDA APTS.—2 and 3 rooms; all modern conveniences; clean and in first class condition; come and see for yourself. 2209 Telegraph ave., cor. 22d.

AT PALM INN, 542 25th st., only apts. in Oak. with Co-Ram fresh air beds; 2-3 rooms, $20 up; strictly high class; large grounds restful. Phone Oakland 2?7.

A— ST. NICOLAI APTS.
Close in; newly furn.; 3-rm.; sunny; mod. apts.; mod. rates. 16th at Clay.

AAA—THE SEVERN—1 sunny apt. for rent. 3216 Telegraph.

AA—Llewellyn Apts.—1, 2, 3 rms.; mod.; reas. Cor. 10th and Jefferson; Oak. 3854.

AT DON APTS., 32 San Pablo—2.3-rm. apts., $12 up; new, mod. Piedmont 6392.

APARTMENT, unfurnished, four rooms, bath, heat and phone. 890 14th st.

A—HAVE you seen those beautiful 3-room apts. at Castro Apts.? 1411 Castro

BERTHA APTS., 899 24th—3 rms., newly furn. apt.; light and sunny; separate bath, toilet and entrance; rent $18; light.

Casa Rosa Apartments

[illegible] gal. chemical fire engine installed; 4 exits. 1471 Market st., opp. 15th; phone Oak. 4104.

CASA DILLA APTS.—2-3 rms.; sunny; bath, phone, janitor, steam heat. 704 14th st., cor. Castro; Oakland 6824.

CORONADA—2 neatly furn. apts., $12, $14; elec. incl.; 2557 Grove st.; K. R.

CLEAN, sunny apartments, 2 rooms, with sink, $2.50 per week. 293 9th st.

NOTTINGHAM Apts., 466 41st—Furn and unfurn., nr. K. R. and Tel. car.

EL CENTRO—Every mod. conv.; 2-3-4-r. apts., 4?? and San Pablo. Oakland 2613.

Dunsmuir Apartments

1615 ALICE; JUST OPENED.
First-class 2-3-4-room apartments; sleeping porches; everything the latest. Phone Lakeside 2290.

Imperial Apartments

1?? Harrison; summer rates; 2 or 3 rms; furn. and up; just opened. Oak. 8527

Encinal Apts—Brand New

Cor. 10th and Madison; phone Mer. 3963.

Column 9

APARTMENTS TO LET
(Continued)

EMPRESS APTS., 2333 BROADWAY.
Half blk. from K. R.; under new management; thoroughly renovated; home comforts; all front 2, 3-rm. apts.; elegantly furn.; priv. phones; reas.

ELSMERE, 308 19th st.—Furn. 4-rm. apts. with sleeping porch. Phone Oakland 7610.

Fredrick Apts. None to compare for price, comforts and elegance; to your interest to inspect; $25 up; 2, 3 and 4 rooms. 41st st., nr. Teleg. ave. K. R. sta.; Pied. 2502.

Faces Lakeside Park

PRINCETON APTS., 353 Grand ave. Unf. 3-4 r.; pri. porch; heat; new, exclusive dist.; reduced rents. Lakeside 86.

FAIRMONT, 201 Orange st.—Elegantly furnished apts.; mod.; 5 min. walk to 22d st. K. R. and S. P.; summer rates.

FOR RENT—An apartment, 1442 8th ave.; phone Merritt 1989; nr. Key Route.

Granada Apartments

1511 Alice st.; 2-3-4 rooms, comp. furn.; sleep. porches, elevator; every conven'ce.

Key Route, Wayne Apts.

Telegraph and Moss ave.; 2 and 3 rms., sleep. porch; phones, steam heat; nr. 40th.

[illegible]

ADAMS POINT. Brand new 3 and 4-room unfurnished apts. with sleeping porches. COIT, 1542 Broadway.

LakesideApts. Large, handsomely furn. 1, 2, 3-room Apts. sleeping porches, modern; among beautiful homes. 159 Lake st.; Lake. 1163.

LA GRACE 2-room apts.; free phone; $10, $12, $16. 1337 Myrtle st.

Madison Park 7th and Oak sts.; phone Oak. 3160. Oakland's established home of comfort. Hotel service, close to S. P. and Key Route; walking distance business center.

Merlin Apts. 1, 2, 3 rooms, all newly furnished. 2351 San Pablo avenue.

MODERN 4-room nicely furn. 3 blocks east of Broadway; $21. 170 10th st.

Opened July 20th

Oakdale Apts., 547 24th st.; Oak. 4434. Sunny 2-3-rm. apts., with bath, $25-$40

Oak Park Apartments

8TH AND OAK STS.; LAKESIDE 2504. Mod., completely furn. for hkpg.; $20 up.

Oakland Apartments

Look! Summer rates; hot water; everything. 2557 San Pablo; Oakland 1148.

Park View 9TH AND MADISON. PHONE OAK. 5089. Modern 2-room furn. apts. $25 and up.

Ronada Court

In exclusive Piedmont. Something new in cottage-apts. 201 Ramona av.; Pied. 639.

Stratford New 2 and 3-rms., furn. or unfurn.; hdwd floors; all conven.; S.W. cor. 25th-Teleg.; near K. R. and S. P. trains. Lakeside 1827.

UNFURNISHED new 2-3-4-r. apts.; hot water; heat; in town. 807 Jackson st.

3 RMS., furn., piano; sun porch; ½ blk. from cars and Key Route; $20. 2?? 40th st., Pied. 4550.

HOTELS

Absolutely Up-to-Date

HOTEL ELLIS.
Just opened at 10th and Franklin; a block to everything, but quiet. Inspection welcomed. Mrs. A. F. Bonear, manager.

AA—HOTEL ST. GEORGE, 371 13th st. Hot water all rms.; 35c-$1; $1.50 up wk.

A—HOTEL ST. JULIEN, rms. 50c, 75c, $1 day; $2 week up. 599 12th st. on K. R.

Hotel Holland

641 22D ST., NEAR GROVE.
All outside rooms; hot and cold running water in every room; has been thoroughly renovated; Key Route train and S. P. to S. F. By the week, $1.50, $2 and $2.50. More for the money than you can get in Oakland.

THE GLENN—Transient or by month; very reas.; hot wat. on K.R. 259 12th st.

STORES AND OFFICES
TO LET

FOR RENT—Butcher shop in central Berkeley; good location; fine opportunity for a live man; cheap rent. Apply F. Cames, Stockyards, Oakland.

GROCERS, attention! Est. store next to motion picture theater; rent $20. 848 54th st.

[illegible] ready to open, $20 mo.; no competition. Apply Titsworth Grocery, 4759 E. 14th st., Oakland.

PRIVATE office; use of reception room and phone. 70 Bacon bldg., Oakland.

STABLE well situated and located, for lease; 20 stalls; office; hay lofts, etc.; entrance on two streets and is 2 blocks from Broadway; can lease for long term at $25 per mon. Box 11,880, Trib.

FURNITURE FOR SALE

AA—BARGAINS in all kinds of furniture and stoves for cash or on easy terms. 1096 48th st., near San Pablo ave.

COMPLETELY furn. 7 rm. cottage, 2 kitchens; rooms all rented. 545 18th st.

FOR SALE—Furniture for 7 rooms; price $110. 1529 5th ave.

FURNITURE of 8-room flat, $250; must sell. 611 18th st.

FURNITURE of 5-room house for sale, cheap. 3440 Hannah.

FOR SALE—Furniture 5 rooms, cheap; house for rent. 458 38th; Piedmont 7995

HEAVY white enameled iron bed, new; bird's-eye maple dressing table and chairs; no agents. 256 Ridgeway ave.

PARTY desires to purchase high-class furniture and rugs from a private home; 5 or more rooms. Phone Merritt 398.

FURNITURE EXCHANGED

WILL TRADE your old furniture as part payment on new; terms also if desired. Mitchell Furniture Co., 539 12th st.

FURNITURE STORED

PRICE reduced on furniture storage, separate rooms. F. F. Porter, 1421 Broadway; phone Lakeside 1000.

EYE GLASSES

DON'T WEAR GLASSES
unless they are absolutely perfect. Mayerle's glasses are highly recommended for weak eyes, poor sight, strained, tired, itchy, watery, inflamed, gluey eyes, floating spots, crusty or granulated eyelids, crossed eyes, astigmatism, headache, children's eyes, and complicated cases of eye defects. Two gold medals and diploma of honor awarded at Cal. Industry Exposition, also at Mechanics' Fair, Oct., 1913 to George Mayerle, graduate German expert optician, established twenty years. 960 Market st., opposite Empress Theater, S. F. Mayerle's Eye Water at druggists, 50c; by mail, 65c.

DRESSMAKING

FIRST-CLASS dressmaking; perfect fit guaranteed, remodeling gowns a specialty. 1455 Franklin st.; Oakland 5288.

CURTAINS CLEANED.

CURTAINS cleaned by Tingley & Co., 486 [illegible] parcels post; all handwork.

LOCKSMITHING

A. GABRIEL fixes 'em for the Oakland bank—and you. 1012 Bdwy.; Oak. 3424.

DRAYAGE

JAS. HENNEBERRY does all kinds of draying. Office, 428 6th st.; phone Oakland 856; residence, Oakland 4688.

Column 10

BUSINESS CHANCES

A CHANCE to save money and have a most enjoyable vacation: I have a due bill covering two weeks' board and lodging at Camp Curry (Yosemite Valley) and "Now" Folk Home (Santa Cruz Mountains) and Highland Springs (Lake Co.); will sell very cheap. Box 4196, Tribune.

A FIRST CLASS home bakery and grocery store for sale cheap; large oven. 2411 Shattuck ave., Berkeley.

A WELL paying bakery route for sale cheap. 2158 Harrington ave., Fruitvale.

CANDY store on 55th st. and Telegraph, near Idora Park and K. R.. Can not attend to business. 5505 Telegraph ave.

CASH grocery, nice stock fixtures; 5 furn. hkog. rms.; nr. two schools; $30 daily average; $1000 cash. Oak. 2324.

FOR SALE—Cheap, candy and ice cream parlor, with lease to 1917. 9535 E. 14th st.

FOR SALE—Shoe shop with machinery; rent $10; living rm. 2107 Woolsey st.

Notice to Buyers

When buying a business protect yourself by placing a notice of non-responsibility in THE TRIBUNE at a small cost.

SEE our list before you buy. Keystone Commercial Brokers, 1752 Broadway.

WANTED—An idea! Who can think of [illegible] your ideas; they may bring you wealth. Write for "Needed Inventions" and "How to Get Your Patent and Your Money." Randolph & Co., patent attorneys, Washington, D. C.

WAR in a grocery store doing $50 cash business daily; fine fresh stock; worth $2000; one partner must go and will sacrifice; $225 cash will handle his part; act quickly. Parkhurst Co., 827 Broadway.

$75 BUYS coffee and tea route with a profitable business in connection. Merritt 5719.

$175: SCHOOL; candy, grocery; heart Oak. rent $12; no opposition. Box 11947, Trib.

TO LEASE

BUILDING 50x100 for rent, suitable for stable and storage or mfg. purposes. 678 9th st., at F. F. Porter, 1421 Bd'wy.

INVESTMENTS

UNITED Home Building shares for sale; 1000 shares pays 10%. Box 11,848, Trib.

POULTRY AND SUPPLIES

FOR SALE—Fine prize strain Barred Plymouth Rock cockerels, $2 each. Address West Berk. R. D. Box 71; phone Berk. 3736.

R. I. RED eggs for hatching; fertility guaranteed; select, early laying strain. Geo. D. Abbott, 405 N. 12th San Jose.

THOROUGHBRED buff, also white orpingtons laying hens and cockerels for sale cheap. 1708 Franklin st.

HORSES AND VEHICLES

AA—THREE old horses for sale very cheap. E. L. Blackman Co., 4159 E. 14th

FOR SALE—Cheap, good horse and delivery wagon, suitable for laundry or cleaning business. 2516 Shattuck ave., Berkeley.

FOR SALE—Good sound delivery horse, $40. 1619 Alcatraz, Berkeley.

GOOD delivery horse for sale. Apply 2709 25th ave.

HORSE, buggy and harness, cheap. Robinson, R. D., Box 492, Lincoln ave.

TEN head cheap work horses, 1000 to 1200; several set double harness; also one good driving horse. 1153 Park ave., Emeryville.

LIVESTOCK

AT STUD—Thoroughbred pedigreed English bull, 16 months old; fee $5 and one pup. Box 4562, Tribune.

AUTOMOBILES

AUTO repairing and machine shop experimental work. 460 20th st.

FORD car wanted at a snap for cash. Phone Berk. 1880 or Box 4157, Tribune.

FOR SALE CHEAP—Hupmobile 20-12 model; good as new. Phone Pied. 4376.

HAVE Rambler Sedan, 32 horsepower, 5-passenger; good as new; will sell for half original cost. Box 11945, Tribune

HAVE light chassis and panel top delivery body, a bargain for some one at $450, for quick sale. Box 11989, Trib

I NEED good machine; will exchange my beautiful new 6-room bungalow, Northbrae, 42 min. from S. F. Tom Weldon, builder, Tulare st., Berkeley; phone Berkeley 8490.

Rad=Fix—Rad-Fix

Every man his own radiator repairer. Absolutely harmless and guaranteed. At all dealers and garages.
WM. M. MOORE CO., DISTRIBUTORS, 1305 SUTTER ST., S. F.

WANTED—A good 4-pass. auto in exchange for lot 35x120, in beautiful Fruitvale; fine location and covered with full-bearing fruit trees, valued at $1250; a flat mortgage of $500 at 7% has just been taken out and can run. What have you? J. Hay Smith, 1756 Broadway.

WILL TRADE rebuilt high-grade touring car for 6-room bungalow or vacant property. Box 11910, Tribune.

WE will sell at auction on Saturday, August 22, at 2 p. m., at our garage, 2333 Foothill blvd., E. Oakland, 1 2-cylinder Rambler automobile in satisfaction of our repair bill against it. A. & C. Boyd, Props.

WE have a few used standard make cars at a sacrifice; sacrifice 1-ton Buick truck; make us offer. Pacific Kissel Kar Branch, Broadway and 24th, phone Lakeside 177.

WILL exchange 2 Thousand Oaks lots for a really good machine, will pay part cash. Box 4640, Tribune, Berkeley.

WILL take $650 for my 5 pass. 1912 Hudson; good as new. 539 33d st., Oak.

1913 TOURING CAR, equipped, cheap for cash. Call 1528 Broadway, Oakland.

$225 STUDEBAKER "20" Runabout, 3194 Grove st. Piedmont 2002.

BICYCLES-MOTORCYCLES

EXCELSIOR 1914 7-h. p.; a bargain; 1913 Henderson, with 1914 improvements, $150, easy terms. Wilson, 1835 Harmon st., Berkeley.

INDIAN side car, like new; a bargain; see it. 1809 San Pablo ave.

SELLING OUT Motorcycle and bicycle supplies at cost; fine lot of fixtures almost new; cheap, one 50 gal. portable gasoline tank. F. W. Peterson, 3194 Adeline st., S. Berkeley; Pied. 5321.

THE famous 9-h. p. Thor, now equipped with latest 1-inch Schebler carburetor. 1912 Excelsior, 4-h. p., $70.
1914 R. S., 2 speed, 10 h. p.; guaranteed 1 year; ridden less than 500 miles $275. Salomonson & Carpenter, 270 12th st.

WANTED—Second-hand Twin Harley in good condition, terms. Merritt 5778.

1913 INDIAN TWIN, fully equipped; Presto, tandem, etc.; good as new; $150. E. H. Hart, 1015 Clay st.

1912 TWIN Indian; must sell by Monday; highest bidder. Oakland 6774.

VACUUM CLEANERS

AA—ELEC. vacuum cleaners rented, $1 day, delivered and called for; sold on terms. Piedmont Elec. Co.; Pied. 3933.

[illegible] Machines rented. Phone Oakland 6183. Pacific Coast Specialties Co., 1700 Bdwy.

I CLEAN your rooms, 50c hour; furnish own machine; I rent machines $1 per day. Edwards; phone Oakland 6505.

CARPET CLEANING

BEE electric vacuum cleaners rented, $1 per day, delivered-called for. Pied. 904.

STEAM Carpet Cleaning Co., 618 2d st.; phone Oak. 4184; Lake. 1377; work guar.

Column 11 | Column 12

REAL ESTATE

SEE WHAT A LITTLE CASH WILL DO

NOTHING down, $15 per month, lot Fourth Ave. Hts.; splendid view.
$200 down, $20 per month, 5-room bungalow, Alcatraz ave.
$250 down and $25 per month, new 5-room bungalow on 39th st.
$350 down and $25 per month, 11-acre fruit ranch near San Jose.
$450 down, balance in 4 years, lot in Central Piedmont Tract.
$500 down, $25 per month, cottage on 47th st.
$500 down, $30 per month, 7-room house, Piedmont by the lake.
$600 down and $35 per month, beautiful 6-room house on Evans ave.
$3,500 down, bal. 3 years, business income property; will double in 3 years.

DARROW-WINCHESTER CO.,
BUY WHILE PRICES ARE LOW.
1605 TELEGRAPH AVE.,
PHONE OAKLAND 583. OAKLAND, CAL.

REAL ESTATE
(Continued)

A SPLENDID OPPORTUNITY FOR PROFITABLE RETURNS ON THE INVESTMENT.

Cottages near the new $600,000 Manual Training School, in Central Oakland, are in great demand; about 1500 pupils awaiting its opening.

As a special inducement for the immediate construction of four modern cottages, while building material is cheap, I am offering 150 feet frontage, including a choice sunny corner lot at $30 per front foot; the corner lot is worth $45 per front [illegible] will accept half cash and the balance on terms to suit.

This property is convenient to the Key Route, the Oakland, Antioch & Eastern railroad, the College ave., Telegraph and Shattuck ave. car lines.

RICHARD J. MONTGOMERY.
4003 Telegraph ave. Central Oakland.

AN EXCELLENT close-in Grand ave. corner, 64x107, only $2000.

Fine building lot near Grand ave., only $1225.

These low prices for quick sale.
SEULBERGER & DUNHAM,
1613 Telegraph ave.

ELEGANT 5-room cement bungalow; just completed; has every modern built-in convenience, wall bed, wall safe, bookcase, writing desk, buffet, etc.; right price; terms to suit; inspect at Colby and Forest sts., 1 block from 59th and Claremont Key Route station; 4 blocks from Telegraph and College ave. cars. SUGG BROS. REALTY CO., rm. 203 Pantages bldg.; Lake 539.

$100 DOWN AND
$25 PER MONTH.
Owner must sacrifice his almost new, 5-room bungalow in Piedmont; place is modern throughout 40-foot lot and within easy walking distance of the Key Route and car line. If you are considering a home see this. Box 11854, Tribune.

BERKELEY REAL ESTATE

BEAUTIFUL home in Northbrae, Berkeley, 2 lots, trees, shrubbery, flowers; view; bargain, $7400. Box 11855, Trib.

MELROSE REAL ESTATE

HAVE equity of $1500 in 6-room cottage on Hayes, near Seminary ave.; lot 37½x150, mortgage of $1400 that can stand; 2 blocks from S. F. transportation; plain, but well built house; gas and electricity; best of plumbing; rented now for $14 per month. Will sell my equity for quick sale at $800. Can't beat this. Box 4601, Tribune.

HAYWARD REAL ESTATE

HAYWARD SPECIAL.
7-acre income and fruit ranch: 7-room house, 2 barns, 5 chicken houses, well, windmill, tank, drying outfit; mostly in bearing 'cots; 300 laying hens, 150 pullets, 3 wagons, cow, etc.; electric lights and phone; 1¼ miles S. E. Hayward. Price $5800. See Mr. Rose.
ALAMEDA COUNTY REALTY CO., Inc., 519 SYNDICATE BLDG. 1440 BROADWAY. Oakland 2061.

$1500—4 RM. house, 22x26, lot 50x176; more land for sale; adj. Ashland. Mrs. Schroeder, Castro Valley, Hayward.

COUNTRY REAL ESTATE

BUTTE COUNTY.
5-acre chicken or fruit ranch near Chico; 4-room house; 1 acre in fruit and berries; good well, chicken house. A snap, $1500. See me evenings, 6 to 8, room 7, S. R. H., 409 Webster st., Oakland.

FOR SALE—320 acres government relinquishment rich, level land; fine for alfalfa, potatoes or anything; $320. Box 4??1, Tribune.

FOR SALE—4 rented stores and building; cheap; leaving State. For particulars call at A. Davilla, Alvarado, Cal.

OAKDALE IRRIGATED FARMS
20 and 40-acre farms in Oakdale irrigated district, $120 to $150 per acre; terms. Write for booklet. Holt & Smissaert, [illegible]

SNAP! SNAP! SNAP!
40 acres, all in alfalfa; fine new buildings, in Modesto irrigation district; price $12,000; terms, $1000 down, balance any time, or will exchange equity of $7000 for good income property.
SOUTH & SMETHERS,
Ripon, Calif.

THE most ideal small ranch in Castro Valley, all in fruit; good improvements, running stream, ideal for chickens or dairy; you can have more land; some stock; am going to sacrifice for part cash, balance at 6%; 3 miles to Hayward. P. O. box 606, San Leandro

WRITE J. W. Horn Co., Petaluma, Cal., for free copy of Sonoma Co. bargains.

156 ACRES 3 miles east of Vacaville on State Highway; level loam soil; 5 acres alfalfa; family orchard and vineyard; gasoline pumping plant; new 5-room house, barn, fenced hog-tight, 2 horses, cows, wagons, farming tools, etc. Price $25,000. Want city property, same value.
ALAMEDA COUNTY REALTY CO., Inc., 519 SYNDICATE BLDG. 1440 BROADWAY. Oakland 2061.

PROPERTY TO EXCHANGE

A-- Clear $2750--Clear

5-room house, lot 50x280, on 39th ave. Want home near locals up to $3500.

H. Barkmeyer

1315 FRUITVALE AVE., OAKLAND.

AA—$6500 — BEAUTIFUL new home, every known convenience, 10 rooms, 2 baths, sleeping porch with dressing rm. attached; cement cellar and garage; terms, or will exchange for clear lot. Address owner, 1706 Broadway, rm. 302.

FOR EXCHANGE—3 new and modern Berkeley cottages and 4 lots for good stock ranch by owner; no commission. Box 4606, Tribune.

GROW rich as Oak. grows; trade your prop. or equity for 5 or 10 acres out Oak. Foothill Blvd. Box 11824, Tribune.

I HAVE a highly improved 10½-acre ranch; 8½ acres full-bearing Gravenstein apples and cherries, balance in wood and pasture; fine springs; within 2 miles from R. R. station; wish to exchange for bay property from $5000 to $10,000; no agents need apply. Those interested write to Paul Zimmerman, Route 4, Box 103, Santa Rosa, Cal.

[illegible] bungalow for a photo theater. Box 11992, Tribune.

SPLENDID building lot, 40x136, Shattuck ave., Northbrae; good view and well sheltered; will sacrifice for cash or trade equity for small auto; no reasonable offer refused. See Mr. Rose.
ALAMEDA COUNTY REALTY CO., Inc., 519 SYNDICATE BLDG. 1440 BROADWAY. Oakland 2061.

STOCK clothing and gents' furnishing goods in good county seat, value $10,000, to exchange for rooming house, apartments, [illegible] assume or give terms to suit. J. H. Edson, 1128 Broadway, Oakland.

SEVEN acres peaches full bearing, sandy loam soil, nr. O. A. & E.; might exchange. J. F. Roaf, Walnut Creek, Cal.

WHAT have you to exchange for a beautiful 8-room home in San Diego? This property is clear and will consider clear property in exchange only. Address Owner, 3534 38th ave.

WILL exchange my equity in 2 rm. bungalow for San Leandro or Hayward, from 1 to 5 acres. Box 1157?, Trib.

PROPERTY TO EXCHANGE
(Continued)

WILL exchange my modern 7-room house on lot 40x160, in Sacramento, for 5 or 6-room cottage in Oakland. Box 4554, Tribune.

100 ACRES level; fenced and cross-fenced; 100 pear trees, small family orchard; modern new 6-room house, with latest modern conveniences; large 2-story barn, tank, gas-engine, 2 horses, 1 cow, 1 heifer, pigs and chickens, sheds, runs, etc.; 3½ miles from Auburn, ½ mile from school; fine soil and can be irri- [illegible] clear, or for apartment or rooming house business to $5000; balance $5000 can stand. Box 11801, Tribune.

40 ACRES, 6 miles from Winters; 2 miles from R. R. station; fine almond, apricot or alfalfa land; deep soil; property on main irrigation ditch; price $5000; part cash or exch. for Oakland or Berkley prop.; bal. terms. Owner, 1013 41st st., near San Pablo.

4 LARGE lots, ¾-acre each, fronting on the boulevard near San Leandro, sac- [illegible] 46th ave., Melrose.

3685 BELLVIEW ave., nr. School st., 8-room house, garden, barn, chicken ranch, windmill; free water. $25; lot 50 x122. Owner, 1456 1st ave., Mer. 1583.

PROPERTY WANTED

A-- Wanted $6000--Home

of 6 or 7 rooms, good district, Oakland. Will exchange two 4-room cottages, Melrose, and lot Fourth Ave. Heights, all clear, equal value.

H. Barkmeyer

1315 FRUITVALE AVE., OAKLAND.

AA—ALWAYS have cash for real estate bargains. John F. Whalen, 1748 Bd'wy.

BUILDING LOTS NORTH OF LAKE MERRITT
WE SPECIALIZE IN THIS DISTRICT.
SEULBERGER & DUNHAM,
1613 Telegraph Ave.

CLAREMONT PROPERTY WANTED.
What have you for sale? We have several buyers for good property in this district. See our Mr. Marx.
UNITED HOME BUILDERS,
1762 Broadway, Oakland, Cal.

HAVE cash for good buys, mortgages, etc. H. W. McIntier, 414 14th st.

WANT to lease 3 to 5 acres near San Leandro or Hayward. Box 4605, Tribune.

Job Printing at THE TRIBUNE Office.

Building and Repairs

LUMBER FOR SALE

NEW LUMBER—BOARDS, STUDDING, planking, $11 1000; O. P. flooring, ceiling or redwood rustic, $19 1000, redwood siding $16; shingles, $1.35; fancy pickets $19 1000. E. L. Blackman Lumber Co., 4159 E. 14th. Mer. 563; Elm 253

HOUSES FOR SALE

A Bargain

$4750—Modern, up-to-date new house 8 rooms and bath; hardwood floors, beam ceiling; 16 minutes to 14th and Broadway; 8 minutes' walk to Piedmont Key Route; $1550 cash, balance bank loan same as rent. This is a bargain; Linda Vista district. Owner only. Box 11864, Tribune.

A REALLY nice, nearly new cement and shingle bungalow; hardwood floors and built-in features, lawn, vines and flowers; 2 blocks from Key cars, 3 blocks from S. P. locals, 1 block from street cars, 2 blocks from school; price $4200; will sell for cash or easy terms. See owner, 435 66th st.

A MAGNIFICENT new cement residence, 8 rms., strictly high class, beautiful [illegible] ladies' dressing room, shower and tub baths, furnace, garage; Lakeside dist. 355 Santa Clara ave., owner Pied. 4324.

A FINE new 2-flat bldg., rented; K. R. and local cars close, built-in features; equity $1500, bal. monthly. Owner, Box 11883, Tribune.

A—Artistic new cement house 6 rms. and sleeping porch, beautiful fixtures, basement, garage; lawn, trees, lake dist., 488 Crescent st. Owner, Piedmont 4224.

A BRAND NEW cement bungalow in restricted tract near Melrose Heights; 6 rms. and sleeping porch, h. w. floors; price $3375. Owner, Box 3895, Trib., S. F.

A SNAP—$4000; $2000 can remain mort.; 2-story, mod., 7-r. house; lot 40x100; West nr. 22d st. Box 3958, Tribune.

A FIVE-ROOM cottage; new, modern. For price and terms phone Berk. 8741.

BY owner, 5-room modern cottage, large sleeping porch and garage. 725 34th, near Grove.

FOR SALE—4 rm. house, pantry and bath, 2-story barn, stable for 4 horses; lot 54x129, 1 block from cars and school. 1171 63d ave.

HANDSOME new house in Piedmont; 6 rooms, sleeping porch, garage; cement exterior. 213 Sunnyside, near Oakland ave.; unexcelled view; price $5250. Owner, Chas. S. Wheeler, 1561 Bush st., San Francisco.

If You Have $1000 Cash

you may have my 7-room home, on lot 41x213 (note size of lot); 2 toilets and bath, gas and electricity, windmill and tank (no water bills), berries, fruit trees, vegetable garden, chicken houses and chickens, lawn and flowers, everything in first-class condition; house modern; 2 min. to Key Route and S. P. locals. Price $4100, easy terms; interest 6%. 5838 Occidental st., near 59th st.; take Grove st. car.

Ideal Bungalow

$2600, terms; hardwood floors and all built-in conveniences, restricted locality; 40-foot lot; all street work done. Address owner, 1706 Broadway, room 302.

LARGE five-room bungalow, all up-to-date improvements; splendid large lot, 55x126 feet; soil will grow anything; can be had at great bargain; see it and make offer; 1506 56th ave., one block to 14th st. cars. Owners; phone Piedmont 4925.

NEW, modern bungalow with built-in conveniences; 5 rooms and sleeping porch; hardwood floors, beamed ceilings, paneled walls, near S. P. train and car lines. $3000; $300 down. Box 4472, Trib.

NEAR Claremont Country Club—Fine cement residence of 12 rms. and 3 baths, new and modern; fine garage and driveway; lot 75 ft. frontage; at a bargain; can be seen by appointment; no agents. Box 11994, Tribune.

NEW BUNGALOW FOR $25.
New 5 rm. bungalow; nothing down, bal. $25 mo.; value $2500. Phone Lakeside 203, bet. 7-8 p. m.; Box 11943, Trib.

NEW, mod. 2-story cement house 6 rms. and sleeping porch, Fourth Ave. Ter.; [illegible] phone Merritt 4411.

NEW, up-to-date, modern homes; large lots; fine garden soil; all improvements; electric S P. trains, car service; payment like rent. Box 4573, Tribune.

NO reasonable offer refused; 2-story, 6-room house on east side of Filbert, bet 16th and 18th. For particulars, 2103 Myrtle.

NEW 8-room colonial sunny house; lovely grounds; fine neighborhood; $5500. 1128 Bella Vista ave.; 8th ava. car.

Column 13

HOUSES FOR SALE
(Continued)

REDUCED FROM $3750.
New, modern bungalow; Central Oakland; good lot and driveway; owner needs money, will sell for $2850; mortgage can remain. Box 11997, Tribune.

SOMETHING NEW—5 rooms with den and breakfast room, hardwood floor all rooms except kitchen; 7 ft. basement, outside concrete finish and red gravel roof, lot 40x110; price $4000, $500 cash, $30 month. Wellington ave., opposite Division; take 4th ave. car to Wellington and walk two blocks east to Division; owner will be there all day Sunday; or phone evenings Piedmont 4371.

SIX-ROOM cottage with kitchen and kitchenette, 2 dining rooms; reas.; good location. 2432 E. 15th st.

THREE-ROOM shingle cottage; shed in rear; lot 25x100; near S. P. station in new tract in E. Oakland; will sell furnished for $1000; terms $100 down, bal. $10 per month at 6% interest; look into this. Box 4471, Tribune

WILL sacrifice my home in Piedmont for $2500, cost $12,500; best location and marine view; terms or GOOD exchange. J. R. Tallman, 1544 Broadway.

2-STORY dwelling on lot 50x150; no mortgage; eight rooms; cement walks, lawn, stable. 1629 12th ave.; ½ block from cars; $4000. Owner, Merritt 2991.

$2850—FIVE rooms, attic and sleeping [illegible] and modern, cash $150, balance like rent; conv. to locals. Box 11384, Tribune.

$2400—5-ROOM cottage, $50 down, $20 per month, including interest. Phone Merritt 787.

$1850—NEW 5-room shingled stucco bungalow; Berkeley, near K R. and S P.; easy terms. Owner. Phone Berk. 8064.

$18 A MONTH buys cottage 4 to 6 rms. Owner. rm. 19, 357 12th st., Oakland.

LOTS FOR SALE

LOTS on direct car line, $250; $10 down, $5 per month. Phone Merritt 2504.

SIGHTLY lot on Keith ave., in Claremont district; close to College car and Key; 40x110x120; $1600. C. F. C., 636 Humboldt Bank Bldg., S. F.

We have a number of the choicest building lots in Oakland listed for quick sale at 2-3 actual value, cash or terms. Short distance to 14th and Broadway. These lots warrant investigation by any home-seeker.
ALAMEDA COUNTY REALTY CO., Inc., 519 Syndicate Bldg.; Oakland 2061.

ROOMING HOUSES
FOR SALE

Apt. and rooming house; good location; $400 to $5000.

Dougherty & Smith

1512 Broadway, room 209; Oakland 465.

AA—17 FURN., sunny hkpg. rooms; good for boarders; income. Particulars at 1205 Alice; phone Lakeside 923.

HOUSE of 13 housekeeping rooms for sale. 1103 12th st. Oakland 9556.

ROOMING-HOUSE 18 rooms; rent $50 mo., water included; center of city; running water in rooms, separate gas meters, no agents. Box 11571, Tribune.

UP-TO-DATE rooming house of 25 rms. for sale cheap; going to leave town. Box 4577, Tribune.

APARTMENT HOUSES
FOR SALE

APT. house, rented at $3500 yearly, unfurn.; $23,500; $8000 cash. Bx. 11907, Trb

59 ROOMS, recently furn.; grand lease; elegant location; $3000 will handle. Mitchell Furn. Co., cor. 12th and Clay.

EDUCATIONAL

AA—THE HORTON SCHOOL, cor. Perkins and Palm sts., will begin its 31st year TUESDAY, Aug. 11, 1914; kindergarten, primary, grammar and High School grades; accredited at the University of California; physical and manual training; both boys and girls admitted to all grades below the High School. Miss Sarah W. Horton, 964 18th st., Oakland, Cal.; phone Oakland 2380.

ACCURATE shorthand typewriting; pri. classes, refined surround., simple meth., speed dict'n; certified instr'n; est. 18 y. Ilsen Shorth'n Inst., 529 12th, nr. Wash.

AAA—SUMMER school for deficient and conditioned pupils; term opens June 15. 619 Jones; Oakland 7976.

A—SHORTHAND AND TYPING, LEGAL, commercial, civil service, individual training. Fruitvale ave. and E. 14th st.

CALIFORNIA College, 112? Clay; a select school; practical business training; individual instruction; day, evening classes; our pupils secure best salaries. Why? [illegible] Mercy; boarding school fully equipped; reasonable. Rev. Mother, Grass Valley.

ELSIE Sinclair English, French, History, Writing, Delivery Speeches. Oak. 2164.

FRENCH grammar, conversation; moderate. Write E. Rossette, 815 Filbert.

POLYTECHNIC BUSINESS COLLEGE, 306 12th st., Oakland.
Highest standards in business, shorthand and typewriting subjects. Morse and wireless telegraphy, English branches, etc. Every graduate of full course employed. Day and night session. Catalogue free. THE ETHEL COTTON STUDIO of expression now affiliated with college.

PARSON'S PRIVATE SCHOOL—Primary, grammar, preparatory; boys and girls; special attention. 886 34th st.

DANCING

AA—MISSES Hilma and Belle Buttlar have resumed teaching; studio 2321 Telegraph ave.; phone Oak. 3475—Latest modern dances; "Half and Half," "New Hesitation," etc.; private lessons by appointment.

A—Everyone dances everywhere. Do you? Practice! Tues., Fri. ev.; select Co. SHATTUCK'S Social School of Dancing. 15th-Clay; Lakeside 1719. Private lessons.

A—Stella MacDonald, ballroom, stage dances. Starr King Hall, Tues., Sat. aft.; So. Berk. hall, Fri. eve.; Mer. 4767.

MUSICAL

BANJO, mandolin, guitar. Jos. Wright, teacher. 2876 Telegraph; Oak. 3786.

LESSONS, piano, mandolin and guitar; specialty with beginners. 588 25th st.

VIOLIN STUDIO: Max Lercher, instructor; voice culture and piano. Mrs. F. O. Lercher! 518 44th st. Piedmont 145.

MUSICAL INSTRUMENTS

A—$3 PER MONTH.
FINE RENTAL PIANOS.
One year rental allowed on purchase.
GIRARD PIANO CO.
Third Floor, 517-519 14th st., Oakland.

BEAUTIFUL 88-note piano player for rent, $4 per month, with free use of music. 582 14th st.

UPRIGHT piano cheap for cash; private party. Call 965 Jackson st.; Oak. 8363.

MOVING AND STORAGE

A—IT CAN'T BURN STORAGE HAULED FREE. furniture moving a specialty; concrete warehouse; baggage checked at home. UNITED TRANSFER CO., 533 17th st.; phone Oak. 248.

JEPSON'S Storage and Moving Co.; brick warehouse; 306 Plaza Bldg.; phone Lakeside 200.

LYON Moving & fireproof storage in concrete. 1424 Bdwy.; O. 2071.

OLD GOLD AND DIAMONDS
WANTED

KATZ BROS., mfg. jewelers. Rs. 305-6-7, Union Sav. Bank Bldg., 13th at Bdwy.

M. J. SCHOENFELD BUYS DIAMONDS, 1203 BROADWAY.

CARPET LAYING

SEWING, refitting, cleaning, expert work. 1849 San Pablo; Oak. 3664.

Column 14

FOR SALE
MISCELLANEOUS

A CHANCE to save money and have a most enjoyable vacation: I have a due bill covering two weeks' board and lodging at Camp Curry (Yosemite Valley) and "Now" Folk Home (Santa Cruz Mountains); will sell very cheap. Box 4196, Tribune

BUILDERS and others; corrugated iron for roofs and walls. 514 Webster

ELEGANT soda water fountain, wire-leg chairs and tables, candy showcase, etc.; good as new, for sale at a great bargain. Oakland Auction Co., 363-369 13th st., near Webster. Phone Oakland 4479.

FRENCH BULL PUPS for sale, 7 months old and dandies for $15 and up, or would consider a cash register in exchange. Phone Berkeley 5?37

FOR SALE—Old-established blacksmith business, incl. tools, stock; 25 miles from Oakland. Phone Berkeley 5101

FRESH cows for sale. Inquire 1031 Bancroft way, Berkeley.

FOR SALE—Printing press and outfit, almost new. Phone Elm. 784

FINE Eastern stove, cost $?5 for $?5; perfect condition. 378 10th st

GOING away; for sale gas range, Garland water heater, coal heater, cheap. 449 59th st.; Pied. 7258

[illegible]

Entire stock high-grade, below cost; last chance. Oak Harn Co. 1915 San Pablo.

NATIONAL cash registers for sale at half price. We sell, buy and exchange cash registers; not connected with the cash register trust. See them in our show window. 363-369 13th st., near Webster.

OAKLAND PLUMBING SUPPLY CO., 520 BROADWAY.
A perfect low down oak tank and seat sanitary toilet for $9.75.

[illegible] TION CO.,
1711 East 14th st., Phone Merritt 280.
Call and inspect our stock of new and second-hand building material. BARGAIN PRICES.
Branch yard 6th and San Pablo. Pied. 5256

PIGEONS, homer crosses, 25 pair; $10 for the lot. Phone Elmhurst 112?

RELIABLE Wreck. [illegible] shingles, doors, windows [illegible] wood. 53d and Adeline. P. 1931. O. 7953

ROLL-TOP desk, office chair, cash register, cheap. 343 13th st.

SEVEN oil paintings, old English masters, been in owner's family for 150 years; have been consigned to us for immediate private sale by Thomas Shafsbury, Esq., on account of returning to England on account of the war. See them in our show window; connoisseurs and lovers of art, take notice. Oakland Auction Co., 363-369 13th st., near Webster.

SELLING OUT at cost stock of groceries and store fixtures cheap; electric coffee mill, Toledo and Dayton scales, meat slicer, combination floor cases, show cases, ice box, office desk, cheese cutter, counters, shelving, etc. 2??? Shattuck ave., cor. 57th st.; phone Piedmont 759, Merritt 4295.

SECOND-HAND bicycles, $5 up; [illegible] proof tires $3. Tobin's, 19?? Teleg.

[illegible] stock for sale at cost. 734 31st st.

30 BELGIAN does for breeding; young White Leghorn hens. Lake Co. Poultry Depot. 2046 San Pablo ave.

4 FRESH cows for sale. Inquire at 1?2? Bancroft way, West Berkeley.

PARCELS POST

RAISINS BY PARCELS POST—Send 45c (stamps) trial order 5 lbs. Muscatel raisins; these raisins cost you 15c per lb. in Oakland, I deliver them to you for less than 9c per lb. E. G. Hoag, Fowler, Cal.

WANTED
MISCELLANEOUS

AA—Best prices gents' cast-off clothing. Leon, 614 Washington; phone Oak. 5792

Books of All Kinds Bought

Call, write or phone Oakland Book Co. 1722 San Pablo ave.; phone Oakland 3002

Best Prices, Cast Off

men's clothing. J. Gold, 463 7th. Oak. 4742.

BEST prices for men's suits. J. Muller, 530 8th; phone Oakland 6457.

DIAMONDS WANTED any size; we will pay spot cash; no delay or publicity in our transactions; we have private offices. California Loan Office, [illegible] way, S.W. corner 9th st., Oakland.

DIAMONDS, pearls wanted; highest prices paid. [illegible]

FURNITURE wanted; we give you more for your furniture and household goods than you can get elsewhere. J. A. Munro & Co., 1007 Clay st.; Oak. 4671; 911 Phelan Bldg., S. F.; Douglas 641.

Gents' Clothing Bought

A. W. CHASE, 423 7TH ST., OAK. 2???.

SMALL 2d-hand organ, good condition; reasonable; state price. Box 11942, Trib.

WANTED—Furniture and rugs in large or low grade; will pay cash or sell on commission; cash advanced on consignments; [illegible] sales of any place at any time. J. Hoffman & Co., Auctioneers; Oakland 2005.

WANTED—Rowboat and about 24 wood duck decoys; must be in good condition and cheap. Phone Oakland 4??, Local 9. Call up week days bet. 8 a. m. and 5 p. m.

WANTED—Gentle cow, good milker, young. 2527 21st ave.

ATTORNEYS-AT-LAW

AA—IT PAYS to get legal advice from the best and most experienced lawyers. It will cost you nothing to talk to us. Call or write in perfect confidence; 995 Market st., room 204, San Francisco.

A—YOUR LAWYER—Advice free; family affairs confid'l; bankruptcy; damages; contracts; collections; patent cases. Rodolph Hatfield, 230 Bacon Bldg.

A— MURPHEY & JOHNSON, Attorneys at Law. First Trust & Savings Bldg. Oak. 531

A. T. L. CHRISTIANSON, Atty.-at-Law, Pantages Bldg.; phone Lakeside 121.

A. A. MOORE, Attorney-at-Law, Balboa Building, San Francisco.

FITZGERALD & ABBOTT, Attorneys at Law, Oakland Bank of Savings Bldg., 12th and Broadway; phone Oakland 430.

GEO. DE GOLIA, Oakland Bank of Savings Bldg., room 513; phone Oakland 23.

HARRY W. PULCIFER, Attorney-at-Law, Union Savs. Bank Bldg.; Oak. 787.

JOHNSON F. STREET, Attorney-at-Law, 1020 Broadway; phone Oakland 2742; residence phone Oakland 4361.

MELVIN C. CHAPMAN, Attorney-at-Law, Oakland Bank of Savings Bldg.; phone Oakland 836.

ROSE & SILVERSTEIN, Attorneys-at-Law, Union Savings Bank Bldg., Oakland; phone Oakland 4101.

STANLEY MOORE, Attorney-at-Law, Balboa Bldg., San Francisco.

NOTARY PUBLIC

AA—V. D. STUART, notary public; money to loan. Tribune office, 8th and Franklin; phone Oakland 528.

PATENT ATTORNEYS

[illegible] ent atty. 417 First Nat. Bank, Oakland.

DEWEY, STRONG & CO., estab. 1860; [illegible] ments, mailed free. Crocker Bldg., S. F.

PATENT MODELS

Pantechnical Mfg. Co.—Patent models, electrical and mechanical devices developed, mfgd. 2?51 Adeline st. Berkeley.

(Continued on Next Page)

S. F. MARKETS

BUTTER, CHEESE AND EGGS.

Cheese—New, per pound: California fancy flats, 14c; do firsts, 11½c; seconds, 11c; California fancy Young Americas, 15½c; do firsts, 14½c; Oregon Young Americas, 16c; do twins, 15½c; do triplets, 15½c; New York fancy cheddars, twins and triplets, 20c; Wisconsin twins, 18c; do triplets, 19½c.

FRESH FRUITS.

Berries—Strawberries, $1.50@3 per chest; blackberries, $1@2; raspberries, 50@60c; huckleberries, 12½@15c per pound.

Melons—Watermelons, 75c@$2 per dozen, as to size; cantaloupes, 25@65c per crate; river Nutmegs, 25@50c per box; Casaba, $1 per dozen; muskmelon, $1@1.50 per large crate.

Peaches—35@50c for small boxes; lugs, 50@75c for large and 25@40c for small.

Pears—Bartlett, wrapped, $1@1.50 per box; lugs, $1@1.50 for large and 50@65c for small.

Grapes—Seedless, crates and boxes, 50@75c; do lugs, $1@1.25; Malaga, 50@65c for crates; black, 25@50c per crate and 75c@$1 per lug; Muscats, 60@75c per crate; Tokay, 75c@$1.

Figs—Black, 75@90c for 2-layer and 40@50c for 1-layer; white, 40@50c per box and 20c per drawer.

Plums—Boxes, 30@50c; crates, 50@75c; baskets, 40@60c; German prunes, 90c@$1 crate.

Apples—Gravenstein, 65@75c for 4-tier, 75@85c for 3½-tier and 50@65c for 4½-tier; Alexander, 50@60c for 4-tier and 40@50c for 4½-tier; Crabapples, small boxes, 25@40c.

Citrus Kinds—Oranges: Valencia, $1.75@2 per box for choice; $2.25@2.50 for extra choice and fancy, and $1@1.25 for off sizes; lemons, $4@9, as to size and quality; limes, nominal; grapefruit, $2@2.75 for seedless, as to size and quality and 75c@$1.25 for seedlings; lemonettes, $6@6.50.

Bananas—Central American, 3@4c per pound; Pineapples—$1.50@2.00 per dozen.

DRIED FRUITS, ETC.

Prunes—1914 crop, October shipment, f. o. b., bulk basis, 30-40s, 5¾c; 40-50s, 5c; 50-60s, 5c; 60-70s, 4¾c; 70-80s, 4½c; 80-90s, 4¼c.

Apricots—Crop of 1914, f. o. b. in 50-lb. boxes, bulk basis: Standard, 8¼c; choice, 9¼c; extra choice, 9¾c; fancy, 10¼c; Moorparks, fancy, 13c; extra fancy, 14c.

Peaches—Crop of 1914, f. o. b., in 50-lb. boxes, bulk basis: Standard, 3¾c; choice, 4c; extra choice, 4½c; fancy, 5¼c; extra fancy, 6¼c; jumbo, 7c.

Raisins—Crop of 1913, f. o. b. Fresno in [illegible] for August-September shipment, prices being guaranteed until December 31 except on bulk seeded and unseeded Muscatels for manufacturing purposes: Seeded, fancy—16 oz. 6¾c per pound; 12 oz., 5¼c; bulk, 5½c; Choice—16 oz., 6¼c; 12 oz., 5c; bulk, 5¼c; loose Muscatels, 50 lb. boxes—1-crown, 4½c; 2 crown, 5c; 3-crown, 5¼c; 4-crown, 5½c; ungraded Muscatels for manufacturing purposes, 5c; London layers, 1914 crop—2-crown, $1.15 per box; 4-crown, $1.40; 5-crown, $2; 6-crown, $2.50.

Honey—New crop: Comb, nominal; extracted, 7½@8c per pound for white, 7@7½c for light amber and 4@4½c for dark.

Nuts—Peanuts, 5½@7c per pound; pinenuts, 12@13c; Filberts, 15@16c; Pecans, 14½@17c; almonds, 17@21c; walnuts, 15@20c for California and 14@16c for Manchurian. The above are jobbing prices.

VEGETABLES.

Potatoes—Delta, 75c@$1 per cental, as a general range, with some fancy higher; sweet, $1.50@1.75 per cental.

Onions—Yellow, 75c@90c per cental.

Miscellaneous—Beans, string and wax, 1@2½c per pound; Lima, 3@4c. Corn, 75c@$1.25 per sack. Cucumbers, 20@35c per box; eggplant, 40@60c; peppers, 30@40c per box; squash, summer, 30@50c; cream do, 40@50c; tomatoes, in lugs, 35@50c for river and 40@50c for bay; peas, 3@3½c per pound; okra, 35@50c per box; garlic, 10@15c per pound.

SAN FRANCISCO LIVESTOCK MARKETS.

The following quotations are furnished by the Western Meat Company, and are based on the gross weight of livestock, weighed and delivered in San Francisco:

Steers—No. 1, weighing 800 to 950 pounds, 6½@6¾c per pound; 950 to 1150 pounds, 6½@6¾c; 1150 to 1300 pounds, 6¼@6½c; second quality, 6@6½c; thin, undesirable steers, 3@4½c.

Bulls and Stags—Good, 4@4½c; fair, 3½@4c; thin, 2½@3c.

Calves—Light weight, 8½@9c; medium, 8@8½c; heavy, 6½@7c.

Milk Lambs—6½@6¾c.

Sheep—Wethers, 5@5½c; ewes, 4@4½c; shorn sheep, ½@¾c less.

Hogs—Hard, grain fed, weighing 100 to 150 pounds, 8½@9¼c; 150 to 250 pounds, 9¼@9½c; 250 to 350 pounds, 8½@9c; undesirable hogs, 6@7c.

FLOUR AND MILL SPECIALS.

Flour—California family extras, $5.80@6.20 per barrel; baker's extras, $4.80@5.40; superfine, $3.80@4.20.

Specials—Per 100 lbs., in 10-lb sacks: Graham flour, $3.10; entire wheat flour, $3.20; buckwheat flour, $5; self-rising buckwheat, $5.80; rice flour, $5.80; rye flour, $3.80; rye meal, $3.70; flour, $5.80; rye flour, $3.80; rye meal, $3.70; cornmeal, yellow and white, $3.20; extra do, $3.60; oat groats, $4.40; buckwheat groats, $8.80; hominy, $3.80; cracked wheat, $3.80; farina, $4.20, Pearl barley, $5.30@5.50, split peas, $5.50 for yellow and $6.50 for green; oatmeal, $4.40; wheat meal, $4.10; corn flour, $3.30; rolled wheat, $3.70. In 25-lb sacks 20c per 100 lbs less for all and 30c less in 50-lb.

HIDES, WOOL AND TALLOW.

Hides—Sound, dry, butchers, per pound, 25@26c; murrains, 27c; veal and calf, 30c; kip, 27c; bulls and stags, 20c; dry salted, 20c; culls, 1c less.

Wet salted—Sound, heavy steers, light hides, medium steers and heavy cows, 15½c; kip, 16c; veal and calf, 18c; bulls and stags, 12c.

Sheep and Pelts—Long wool, $1@1.50 each; medium, 50@90c; short, 25@50c; shearlings, good, 15@25c; lambs, long wool, 40@50c; do, small, 15@35c.

Horse hides—Wet salted: Large and prime, $2.75@3.25 each; No. 1 large, $2.25@2.75; do medium, $1.75@2; do small, 75c@$1.25; do colts, 25@50c.

Dry ditto: Large, $2@2.25; medium, $1.50@2; small, 50c@$1; colts, 25@50c.

Tallow—No. 1 white and hard, in barrels, 5@5¼c per pound; 5@5½c in cans, 4½@5c; No. 2, [illegible]

Wool—California spring clip: Humboldt and Mendocino, 20@22c per pound; other sections cleaned up. Fall: Southern, 8@9c; do, lambs, 9@13c.

POULTRY.

Poultry—Californian, per dozen: Hens, $4.50@5 for small, $6@8 for large and $10@12 for extra; roosters, $4.50@5 for old; do young, $7@9; broilers, $3.50@4 for large, $2.50@3 for small and $3@3.50 for medium; fryers, $5@7; pigeons, $1.25@1.50; squabs, $1.25@1.50; geese, $2@3 per pair; ducks, $4.50@5.50 per dozen for old and $6@7 for young.

Poultry by weight: Hens, 15@18c per pound; large young roosters, 22@23c; broilers, 18@20c; fryers, 20@22c; ducks, 14@15c.

Hare—Belgian, $6 per dozen for large and $4@5 for medium.

PROVISIONS.

Hams—Prices per pound: Primrose, 23c; Eastern Star, 22½c; do skinned, 23½c; Monarch, 23c; Picnic, 15½c.

Bacon—Primrose, 4@6 lbs, 30c; do, 6@8, 29c; do, 8@10, 28c; do 10@12, 27c; Arrow, 8@10, 24c; 10@12, 23c.

Lard—Golden Gate, tierces, 13c per lb; do, 5s, per case, $6.62; 10c, $6.25; 5s, $6.32; 3s, $5.40; Arrow Compound, tierces, 9¼c per lb; 50s, $4.75 per case; 10s, $6; 5s, $6.05; 3s, $6.15. salad, 69c.

Cooking and Salad Oils—Yellow Arrow Cooking Oil, 61c per gallon; white, 64c; Primrose

Barreled Meats—Beef, $25 per bbl; pork, extra prime, $26; do, extra, pig, $30.

Califene—Half bbls, 10¼c per lb; one tierce, 10c; two tierces, 10¼c; five tierces, 10⅛c; tubs, 10½c; cases, $7.

Cottolene—Baker's cottolene, in tierces (about 350 lbs each), 11½c per lb; in half bbls (about 110 lbs each), 11¾c.

HAY AND MILL FEEDS.

Mill Feeds—Bran, $26@27 per ton; middlings, $32@33; shorts, $27.50@28.50; cracked corn and feed cornmeal $42; linseed oilcake meal, $33@34.50 from the mill, as to quantity; coconut cake or meal, $25@26, rolled barley, $21.50@22.50.

Hay—New crop—Fancy wheat (light bales), $11@12 per ton; No. 1 wheat or wheat and oat, $9@10; other grades of same, $7@8.50; tame oat, $8@11; alfalfa, $6@9; wild oat, $6@7.50; stock, $5@6; barley, $6@8. The above are average wholesale prices on carload lots. Straw, 40@50c per bale.

BEANS, CORN, HOPS, ETC.

Beans—Bayo, $6.50@7 per cental; do, Manchurian, $4.40@4.50; Lima, $7.25@7.35; pink, $4.30@4.40; large white, $4.25@4.50; small, do, $5@5.75; do graded, $4.75@5; small do, $5@5.75, do graded, $4.75@5; Mexican red, nominal; cranberry, American, $5.75@6; do, Manchurian, $[illegible]; Horse, $1.90@2; Manchurian, butter, $1.60@1.80; Blackeye, $6.25@6.50; Garbanzos, nominal.

Corn—Eastern, in bulk to arrive, $1.85@1.90 per cental for yellow; Egyptian, nominal; Kaffir, nominal.

Rye—Nominal.

Hops—9@10c per pound for common and 14@15c for better grades.

GRAIN TABLE.

Wheat—Spot: California club, $1.55@1.57½ per cental; Northern grades, club, $1.55@[illegible]; [illegible] $1.65@1.67½; bluestem, $1.67½@1.70; forty-fold, $1.60.

Barley—Spot: Feed, 95c@$1 per cental, latter for choice; brewing, nominal.

Options—No. 1 feed, per cental: There were no sales in the morning. In the afternoon December sold at $1.03¾. On Saturday December sold at $1.03.

Oats—White, scarce; Red, $1.07@1.17½ per cental; Black, nominal.

WOMEN RAISE FUND.

To raise a fund to purchase an artificial limb for Robert Allen of of this city has arranged a benefit social to be given Saturday evening, August 29, in Lincoln hall, Thirteenth and Franklin streets. The program will consist of instrumental and vocal numbers, to be followed by an informal dance. Tickets are being disposed of rapidly, and the affair promises to be well attended.

WILL LECTURE ON EUROPEAN WAR

University Extension Division Announces Series at First Congregational Church.

A course of lectures on the situation in Europe, in view of the present war, is to be given in Oakland in the First Congregational church, under the direction of the University Extension division of the University of California. The decision to give this course was reached last Saturday as the result of a conference between Dr. I. W. Howerth, director of the extension division of the university, Dr. Francis J. Van Horn, pastor of the First Congregational church, and a number of others who are interested. President Wheeler will be one of the speakers.

The first lecture in the course by Dean David P. Barrows of the university, will be given at the church next Friday evening, the 21st instant, at 8 o'clock. The other lectures will be given on Tuesday [illegible] entire course has been completed. A six-lecture course is planned, dealing with practically every aspect of the situation. The aim of the university authorities is to give the people of Oakland an opportunity to hear the economic, social and commercial aspects of the war discussed in a thoroughly non-partisan manner by men eminently qualified to do so. Admission to these lectures will be free.

The complete schedule of the course of lectures is as follows:

Friday evening, August 21—"The European Alliances and Their Effect Upon the Present Military Situation," Dr. David P. Barrows, professor of political science.

Tuesday evening, August 25—"War and the Working Classes," Professor Ira B. Cross, department of political science.

Friday evening, August 28—"War and Civilization," Dr. I. W. Howerth, professor of education and director of university extension.

Tuesday evening, September 1—"The Main Factors in the Outbreak of the War," President Benjamin Ide Wheeler.

Friday evening, September 4—"The Probable Effects of the European War Upon the Human Stock," Professor C. A. Kofoid, department of zoology.

Tuesday evening, September 8—"Psychology and the War Spirit," Professor G. M. Stratton, professor of psychology.

SALESMEN BLAMED FOR HIGH PRICES

Zeal and Commissions Play Part in Wartime Food Cost.

NEW YORK, Aug. 18.—Zealous and none too conscientious salesmen working on commission are largely responsible for the recent arbitrary rise in food prices in Greater New York, according to a preliminary report submitted today to the commissioner of weights and measures. His investigators found that in many cases salesmen urged customers to take on supplies, declaring prices soon would soar. This is especially true as regards sugar and flour.

The report says jobbers and wholesalers have not acted in concert to increase prices.

Retail meat prices throughout the city are coming down, it is said, in the face of a boycott by housewives.

PERSONALS.

M. C. FORD was a Palo Alto visitor over the week-end.

* * *

E. D. HOPPER was the guest of friends in Marysville during the week.

* * *

A. V. REYNOLDS is spending a few days in Oroville, his former home.

* * *

MRS. E. A. LUSK has returned from a visit with her daughter, Mrs. Al Karns, in Carson City, Nev.

* * *

E. MARRER is touring the northern counties in his runabout.

* * *

MISS TESSIE and MISS FLORENCE REDMOND are house guests of their uncle, James Redmond, at San Rafael.

F. J. F. RENFRO has gone to Lake Tahoe in his motor, to spend a short vacation.

* * *

RAY SPIETZEN and A. D. COKER have gone to El Dorado county on their motorcycles, where they will fish and hunt for a few days.

* * *

MR. AND MRS. WALTER T. KELLOGG, who have been the guests of the Wallace Fosters of San Rafael for several weeks, have returned home.

EXPOSITION PLANS MATURE.

Preparations are being made by the Alameda County Exposition Commission, in conjunction with commercial organizations of this county, for designing the different Alameda county manufacturing exhibits to be seen at the Panama-Pacific Exposition. The board of supervisors recently agreed to furnish $15,000 for the work, and manufacturers are expected to add to this sum. The exhibits of Alameda county's manufactures will be housed in eight different palaces at the exposition. Secretary Paul Goldsmith of the commission is directing the plans.

Shipping News and Marine Intelligence

SUN, MOON AND TIDE.

United States Coast and Geodetic Survey. Table shows times and heights of high and low water in the Oakland Estuary—Standard Time.

Tuesday, August 18.

Sun rose ....5:28 | Sun sets 7:00
Moon rises ....5:43 p. m.
Moon's last quarter ....July 14, at 11:23 p. m.

August 18 to August 23.

Date.	Time	Ft	Time	Ft	Time	Ft	Time	Ft
	L.W.		H.W.		L.W.		H.W.	
18	3:30	-0.3	10:30	4.3	2:44	3.2	8:45	5.9
19	4:09	-0.5	11:04	4.5	3:35	2.9	9:34	6.0
20	4:46	-0.6	11:36	4.7	4:24	2.6	10:21	6.0
21	5:22	-0.6	12:07	4.9	5:12	2.2	11:10	5.9
22	5:57	-0.4	12:37	5.1	6:05	1.8		
	H.W.		L.W.		H.W.		L.W.	
23	0:01	5.6	6:33	0.1	1:07	5.4	6:58	1.3

MOVEMENTS OF STEAMERS.

Steamers due to arrive and depart for the next few days are as follows:

TO ARRIVE.

Steamer.	From	Date.
Redondo	Coos Bay	Aug. 19
Arctic	Fort Bragg	Aug. 19
Eureka	Ventura	Aug. 19
Sonoma	Sydney	Aug. 20
Cuzco	Nitrate port	Aug. 20
Congress	Seattle	Aug. 20
City of Topeka	Eureka	Aug. 20
Roanoke	San Diego, Los Angeles	Aug. 20
Hanalei	Eureka	Aug. 20
Governor	San Diego, Los Angeles	Aug. 21
Yale	Los Angeles	Aug. 21
Korea	Hongkong	Aug. 21

TO DEPART.

Steamer.	For	Date.
Elizabeth	Coquille	Aug. 19
Northland	Los Angeles	Aug. 19
Fifield	Eureka	Aug. 19
Moana	Sydney	Aug. 19
Bee	Seattle, Tacoma	Aug. 19
Chehalis	Grays Harbor	Aug. 19
Svea	Grays Harbor	Aug. 19
Yellowstone	Coos Bay, Portland	Aug. 19
S. A. Kilburn	Eureka	Aug. 19

MARKETS SHOW BRISKER TONE

Over Supply Nearly Gone; Fruit Prices Are Affected.

With the oversupply of leftovers well cleaned up the market reports a brisker tone today, conspicuous principally by a leap in lemons which, now that the growers are convinced that the Sicilian product cannot be depended upon to supplement the California crop, have been advanced 50 cents in all grades. A scarcity in receipts of corn and tomatoes resulted in a rise in both, the latter soaring 25 cents per lug box. Due to the high cost of sugar housewives refuse clingstone peaches for preserving purposes; on the other hand an increasing demand has sent freestones up 25 cents per lug. One market reported a receipt of raspberries. Blackberries of good quality are almost unobtainable.

Sales dropped in delta megs on account [illegible] supplies continue to pour in the market is very weak on this article.

DECIDUOUS FRUITS.

Apples (per box)—Alexander, 4 tier, 50@75c; do 4 tier, 50@60c; Gravenstein, 4 tier, 65@85c; do 4½ tier, 50@60c; Skinner seedlings, fancy, 75@85c; crabapples, small box, 50c; apple box, $1.

Peaches — Lugs, freestone, 50@85c; clingstone, 40@65c; small lugs, freestone, 65@75c.

Pears—Per box, large wrapped Bartletts, $1.15@1.25; small, 75c$1; No. 2, [illegible]

Plums—Lugs, Damson, $1.25; ordinary varieties, 79@90c; do per crate, 50@75c; do small lugs, 25@60c.

Prunes—Lugs, German, $1@1.25; ordinary prunes, 75c@$1.25.

Figs—Per box, white, single layer, 35@5c; slides, 20@25c; black, double layer, 75@90c.

Nectarines—Box or crate, red, 50c@$1; white, lugs, $1.

Quinces—Per box, 50@85c.

Grapes—Per crate, Malagas, 45@75c; muscats, 40@60c; seedless, 60@85c; ordinary blacks, 25@85c; lugs, seedless, $1@1.25; tokays, 75c@$1.

MELONS.

Watermelons—Per dozen, 75c@$1.50.

Canteloupes—Per crate, standard, 65@75c; do ponies, 40@60c; delta lugs, 35@50c; Casabas, 25@75c.

BERRIES.

Strawberries—Per chest, $1.50@3.

Blackberries—Per chest, $1@2.

Raspberries—Per chest, $9@10.

CITRUS FRUITS.

Lemons—Per box, standard, $6.50@7.50; choice, $7.50@8.25; fancy, $8.50@9.

Grapefruit—Seedless, $1@2.50.

Oranges—Per box, Valencia, fancy, $1.75@2.50; Mediterranean sweets, $1@1.50.

TROPICAL FRUITS.

Bananas—Central American, 3@3¼c per lb; Hawaiian, $1.25@1.75 per bunch.

Pineapples—Hawaiian, $1.50@2.

POTATOES AND ONIONS.

Potatoes—Per ctl., delta Burbanks, 75c@$1; sweet potatoes, per lb., 1½@2½c.

Onions—Per sack, yellow, 75c@$1.25; silverskins, per box, 65@75c.

VEGETABLES.

Tomatoes, lugs, delta stock, 50@75c; do bay stock, 75@85c, egg plant, lugs, 25@40c; cucumbers, lugs, 25@40c; pepper, lugs, Bell, 30@40c; chili, 25@35c; carrots, per sack, 50c; green corn, fancy, per sack $1.25@1.50; garlic local, 12½@15c per lb; beans, wax and string, 2@3c per lb; lima beans, 3½@4c per lb; peas 2@4c per lb.

Wheat Price Jumps Upward Five Cents

CHICAGO, Aug. 18.—The price of wheat today jumped 5 cents over yesterday's close on evidences that the export situation is clearing. September wheat touched 94½ cents and then dropped back 1 cent.

The demand came from exporters mostly—those who sold their holdings when shipping stopped—and who today were replacing their lines in the strength of the action of New York banks in buying grain shipping bills, which is about the same thing as getting payment on this side for grain consigned to Europe.

PETITION COUNCIL NOT TO RAISE TAX RATE

Dr. Carl Walliser appeared before the city council today in behalf of the United Improvement Clubs East of Lake Merritt to ask that the tax rate be not increased in fixing the budget for the fiscal year. The communication presented by Dr. Walliser was placed on file as follows:

To the Honorable City Council of Oakland—Gentlemen: The United Improvement Clubs East of Lake Merritt, a federation of civic organizations of East Oakland, at a special meeting held this day, adopted the following resolution to be forwarded to your honorable body:

"Whereas, the estimates of Oakland's requirements for the fiscal year 1914-1915, as stated in the tentative budget, exceed by almost one-third the sums allowed for similar expenditures of different departments for the fiscal year 1913-1914, and

Whereas, an increase in the tax rate would be a heavy burden to thousands of property owners, and might handicap the extension of commercial and industrial enterprises, be it therefore

Resolved, That the United Improvement Clubs request the Honorable Council of the City of Oakland to include in this year's budget only such amounts as are absolutely necessary for an efficient and economical conduct of the different departments, and to make no allowance for the acquisition of certain tracts of land designated as the chain of parks; be it further

Resolved, That the budget committee of the United Improvement Clubs be directed to use every legitimate way to prevail upon the City Council of Oakland to keep the tax rate down to its lowest figure commensurate with the strictest economy, and be it also

Resolved, That a copy of this resolution be forwarded to the Council of the City of Oakland and to the press.

Respectively,
(Signed) B. A. GAMBLE,
President United Improvement Clubs.
CHAS. H. TAYLOR,
Secretary United Improvement Clubs.
CARL WALLISER,
Chairman Budget Committee.

BOND BOARD TO MEET.

The Committee of 100, which is to formulate plans for the proposed bond issue designed to raise $1,000,000 for Alameda county's contribution to the Panama-Pacific exposition, will meet tomorrow night at the Chamber of Commerce rooms. [illegible] discussions of ways and means will occupy the session. Representatives of Oakland, Brooklyn, Eden, Washington, Murray and Pleasanton townships will be present. It is planned to make the committee representative of the entire county. The meeting will be called to order at 8 o'clock sharp.

HOTEL ARRIVALS

HOTEL OAKLAND—S. R. Mackays, Santa Barbara; S. Klein, L. K. Lutticker, S. L. Meinenger, San Francisco; J. Ackerman, Charles P. Salisbury, New York; R. J. Currey and wife, Miss Laura Currey, Dixon; Mme. Dover Lyon, Miss Dover Lyon, New York; H. W. Cole, Grand Rapids; L. H. Heller and wife, John H. Hadler, New York; Horace G. Kelsey, Modesto; G. Joseph, Modesto; Albert T. Menehen, Miss Menehen, the Misses Robinson, Miss E. Menehen, Stockton; O. M. Campbell, Cleveland; P. T. Benson, Los Angeles; T. H. Batcheller, New York; F. A. Cressey, Jr., Myron Warren, Modesto; Lowell Green, C. H. Bertram, D. T. Bunker, F. H. Green.

HOTEL ST. MARK—D. P. Benson, Los Angeles; G. J. Rowe, Grass Valley; H. Bemis, Douglas, Ariz.; Mrs. P. Killar, Montreal, Can.; V. Jackson and wife, Fresno; W. H. Torrance, New York City; Mrs. C. H. Silva, Newcastle; T. M. Bolton, Oleum; H. Christ, H. Hart, J. J. McMahon, W. H. Kellans, W. C. Schaskeiby, W. T. Scron, F. F. Scott, Andrew Neilson, Mrs. C. Wilkinson, Modesto; Alexander Canton, Oakland; Phil Rogers and wife, New York city.

WEATHER FORECAST

Oakland and vicinity—Cloudy or foggy tonight and Wednesday morning. Wednesday fair, light west wind.

Southern California — Fair tonight and Wednesday, except cloudy or foggy along the coast tonight and Wednesday morning; light west wind.

Sacramento valley—Fair tonight and Wednesday; light south wind.

Santa Clara Valley—Cloudy tonight. Wednesday fair; light northwest wind.

San Joaquin Valley—Fair tonight and Wednesday [illegible]

CHICAGO LIVE STOCK

CHICAGO, Aug. 18.—Hogs—Receipts, 15,000; slow. Bulk, $8.75@9; light, $8.65@9.15; mixed, $8.50@9.10; heavy, $8.25@9; rough, $8.25@8.40; pigs, $6.75@8.40.

Cattle—Receipts, 5000, steady. Beeves, $7.15@10.50; steers, $6.30@8.20; stockers and feeders, $5.50@8.20; cows and feeders, $3.60@9.20; calves, $8.25@11.50.

Sheep—Receipts, 22,000; slow. Sheep—$5@$6; yearlings, $6@7; lambs, $6.40@8.25.

PORTLAND GRAIN MARKET

PORTLAND, Ore., Aug. 18.—Wheat—Unchanged.

SAN FRANCISCO GRAIN MARKET

SAN FRANCISCO, Aug. 18.—Barley—December, $1.02; May, $1.07¼ bid.

MARRIAGE, BIRTH AND DEATH NOTICES

MARRIAGE LICENSES.

The following marriage licenses were issued today:

BERNHARD-MASCHENDORF—Victor J. Bernhard, 24, San Francisco, and Sophie Maschendorf, 23, San Francisco.

CELESTINE-PRATO—Angelo Celestine, 34, Carmelo Prato, 27, both of Oakland.

LUTHAGE-MILLER—Jalin H. Luthage, 31, and Mary E. Miller, 24, both of Oakland.

MARLIN-WILLIAMS—Walter Henry Marlin, 24, and Helen Gladys Williams, 20, both of Oakland.

McHENRY-STUTT—James McHenry 29, San Francisco, and Anna L. Stutt, 22, Berkeley.

PETER-VESCONSELLAS—Manuel Peter, 23, and Virginia Vesconsellas, 21, both of Oakland.

PAYTON-SMITH—Guy E. Payton, 32, and Blanche Smith, 25, both of Oakland.

ROHDE-SCHRIEBER—Emil Ernest Rohde, 27, and Mary Schrieber, 25, both of Berkeley.

SWAN-CLARK—Frank M. Swan, 36, Santa Cruz, and Ivy Mae Clark, 38, Alameda.

WALLACE-PIKE—John Wallace, 41, and Annal Pike, 32, both of Oakland.

BIRTHS.

BERMINGHAM—July, 24, to the wife of John Joseph Bermingham, a daughter.

COHN—August 6, to the wife of Abe S. Cohn, a daughter.

CONLAN—August 14, to the wife of J. Conlan, a daughter.

COURTRIGHT—July 28, to the wife of Thomas D. Courtright, a son.

FREDRICKS—August 15, to the wife of Gustav Fredricks, a son.

HINDMAN—August 15, to the wife of John E. Hindman, a son.

MARZAN—June 15, to the wife of Antonio Marzan, a son.

RODOFFI—August 16, to the wife of Arthur Rodoffi, a son.

BOARD OF HEALTH REPORT.

The following deaths have been reported by the Board of Health:

John O. Walker ....Tuberculosis
Infant of J. P. and Margaret Smith ....Stillborn
Sarah L. Brown ....Bright's disease
John C. Sugrue ....Whooping cough
Stillborn of William D. and Amelia A. Smith
Ethelbert McGrath ....Tonsilitis
Dustie Balch ....Hodkin's disease

DEATHS.

CALDWELL—In Albuquerque, N. M., August 17, 1914, Vincent Hall Caldwell, beloved son of Dr. Edson K. and Nellie Caldwell and brother of Knox, Giles and Gladys Caldwell, a native of Yolo county, California, aged 25 years, 5 months and 29 days. (Winters and Woodland papers please copy.)

Friends and acquaintances are respectfully invited to attend the funeral services Saturday, August 22, 1914, at 10:30 o'clock a. m., from the residence of his parents, 1911 Fruitvale avenue, Oakland. Interment, Evergreen cemetery.

DUFFY—In San Francisco, August 17, Edward, dearly beloved husband of Mary Duffy, and loving father of Edward, Mary and John Duffy and brother-in-law of James Quinn and Mrs. John Lally, a native of County West Meath, Ireland. A member of Oakland Aerie, No. 7, F. O. E.

Friends and acquaintances are respectfully invited to attend the funeral Thursday, August 20, at 8:15 o'clock a. m., from the parlors of McBrearty & McCormick, 915 Valencia street, San Francisco, near Twentieth, thence to St. Peter's church, where a requiem high mass will be celebrated for the repose of his soul, commencing at 9 o'clock a. m. Interment Holy Cross cemetery, by carriage.

MARSHALL—In this city, August 17, 1914, Manuel Marshall, beloved father of Mrs. Louisa Almeida, Mrs. Mamie Souza, Mrs. Alice Karcos, Mrs. Emily Weber and Julia, Nellie and Eva Marshall, a native of Azores, aged 65 years, 7 months and 23 days.

Friends and acquaintances are respectfully invited to attend the funeral Wednesday, August 19, 1914, at 9 a. m., from his late residence, 1334 Thirty-fourth street, thence to St. Joseph's church, where requiem high mass will be celebrated for the repose of his soul, commencing at 9:30 a. m. Interment, St. Mary's cemetery.

RYDER—In this city, August 18, 1914, Anna Ryder, wife of James W. Ryder, beloved mother of Mrs. Hattie Alexander, a native of Missouri, aged 49 years.

Funeral notice hereafter. Deceased at J. E. Henderson's parlors, Telegraph avenue, and Twenty-third street, Oakland.

ROLF—In this city, August 16, Anna Katrina, beloved wife of the late C. M. Rolf and mother of Mrs. Maria Johnson, Mrs. Anna Witzke, Mrs. Elizabeth Jensen, Mrs. Carla Wolf and the late Fred and Emanuel Rolf, a native of Denmark, aged 79 years, 1 month and 8 days.

WHEAT ADVANCES ON SMALL SALES

Bankers Said to Be Buying Grain Bills for Shipment to England.

CHICAGO, Oug. 18.—Wheat today opened ¼ to ⅜c under yesterday, but advanced quickly on word from New York exporters that they could at last see daylight. Bankers were said to be buying grain bills on contracts for shipment to England. While the volume of business was small, the upturn carried prices 2¼ over yesterday's close.

The export situation carried the advance to 5 cents over yesterday and the close was 4⅝c up.

Corn and oats also advanced, the former opening ⅜c to ⅝c higher and the latter ¼c to ⅜c up. On early trades September corn rose 1⅛c over yesterday. September pork dropped an extreme of 80 cents at the opening on a correction of the stocks on hand, showing that the statement of last Friday was about 5000 barrels too small. Lard and ribs were a few cents either way of yesterday's close.

The close was strong, 1⅜c over yesterday.

CHICAGO, Aug. 18.—Close: Wheat—September, 94c; December, 99⅞c; May, $1.06⅝.

Corn—September, 79⅝c; December, 78⅞c.

Oats—September, 43⅜c; December, 46c.

Lard—September, $9.62; October, $9.77; January, $10.05.

Ribs—September, $12.72; October, $12.27.

GRAIN AND PROVISIONS

CHICAGO, Aug. 18.—Closing quotations:

Option—	Open.	High.	Low.	Close.
WHEAT—PER BUSHEL.				
September	.89⅝	.94½	.89½	.94
December	.95	1.00½	.94⅛	.99⅞
May	1.02½	1.07	1.02	1.06⅝
CORN—PER BUSHEL.				
[illegible]				
September, new	.79	.80¼	.78⅜	.79⅝
December	.69	.70⅝	.67⅞	.70⅛
May	.76⅜	.77	.70⅞	.71⅞
OATS—PER BUSHEL.				
September	.42¼	.42¾	.42⅛	.42½
December	.45	.46¼	.45	.46
May	.48½	.46¾	.45	.49¼
PORK—PER BUSHEL.				
September	21.80	22.30	21.60	22.27
January				21.45
LARD—PER 100 LBS.				
September	9.62	9.62	9.50	9.62
October	9.65	9.77	9.65	9.77
January	9.97	10.05	9.95	10.05
SHORT RIBS—PER 100 LBS.				
September	12.65	12.75	12.65	12.72
October	12.12	12.27	12.12	12.27
January	11.02	11.07	11.00	11.07

BUTTER, EGGS, CHEESE

SAN FRANCISCO, Aug. 18.—Butter—Seconds, 22c.

Eggs—Fancy ranch, 35c; store, 30c.

Cheese—New, 11½@14c.

NEW YORK, Aug. 18.—Butter—Unchanged.

Eggs—Firm; receipts, 19,695 cases; fresh gathered extras, 27½@29c; firsts, 26@27c.

LOCAL TIDE TABLE.

August 18 to August 24.

Date.	Time.	Ft.	Time	Ft.	Time	Ft.	Time	Ft.
	L.W.		H.W.		L.W.		H.W.	
18	4:11	0.4	11:05	5.0	3:25	3.3	9:20	6.6
19	4:50	0.6	11:39	5.2	4:16	3.0	10:09	6.7
20	5:27	0.7	12:11	5.4	5:05	2.7	10:56	6.7
21	6:03	0.7	12:42	5.6	5:53	2.3	11:45	6.6
22	6:38	0.5	1:12	5.8	6:46	1.9	....	....
	H.W.		L.W.		H.W.		L.W.	
23	[illegible]	[illegible]	7:11	0.2	1:42	6.1	7:29	1.4
24	1:33	5.8	7:43	0.5	2:14	6.3	8:36	1.0

LEGAL NOTICES

NOTICE TO STOCKHOLDERS OF THE RIVER GARDEN FARMS COMPANY.

Notice is hereby given that in pursuance of a resolution and order of the Board of Directors of the River Garden Farms Company, a corporation, organized and existing under and by virtue of the laws of the State of California, with its principal place of business in the City of Oakland, County of Alameda, State of California, unanimously adopted at a regular meeting of said Board duly held on the 2nd day of June, 1914, at the office and principal place of business of said corporation in the City of Oakland, County of Alameda, State of California, a meeting of stockholders of said corporation is hereby called for and will be held at the office of the said corporation at Room No. 1104 in the First Trust and Savings Bank Building, in said City of Oakland, County of Alameda, State of California, said place of meeting being at the principal place of business of said corporation and at the room where the Board of Directors usually meet, on Tuesday, the 18th day of August, 1914, at 4:30 o'clock in the afternoon of that day, for the purpose of considering and acting upon the proposition to increase the capital stock of said corporation from Two Million Dollars ($2,000,000) divided into twenty thousand (20,000) shares at the par value of $100 each, to Five Million Dollars ($5,000,000) divided into fifty thousand (50,000) shares at the par value of $100 each.

The amount to which it is proposed to increase the capital stock is Five Million Dollars ($5,000,000).

By order of the Board of Directors.
Dated: 2nd day of June, 1914.
HARRY A. KUNZ,
Secretary River Garden Farms Company.

NOTICE OF TIME SET FOR PROVING WILL, ETC.

In the Superior Court of the County of Alameda, State of California.

In the matter of the estate of Christina Mangels, deceased.

Notice of time set for proving will, etc.

Notice is hereby given, that a petition for the probate of the will of Christina Mangels, deceased, and for the issuance to Henry Hufschmidt of letters testamentary thereon has been filed in this Court, and that Thursday, the 27th day of August, A. D. 1914, at 10 o'clock a. m. of said day, at the Courtroom of Department No. 4 of said Court, at the Court House in the City of Oakland, in said County of Alameda, has been set for the hearing of said petition and proving said will, when and where any person interested may appear and contest the same.

Dated August 15th, 1914.
JOHN P. COOK, Clerk.
By W. E. ADAMS, Deputy Clerk.
CLINTON G. DODGE, Attorney for Petitioner, 307 Oakland Bank of Savings Bldg., Oakland, Cal.

NOTICE OF REGULAR ANNUAL MEETING OF STOCKHOLDERS.

Pursuant to the by-laws of OAKLAND TITLE INSURANCE AND GUARANTY COMPANY, the regular annual meeting of the stockholders of said company will be held on Wednesday, the 19th day of August, 1914, at the hour of 3 o'clock P. M. on said day at the office of said company, No. 1422 Broadway, in the City of Oakland, County of Alameda, State of California, at which meeting directors of the company will be elected and such other business transacted as may properly come before the meeting.

Attest: ROBERT LECKIE,
President of Oakland Title Insurance and Guaranty Company.
IRA ABRAHAM, Secretary.

ANNUAL MEETING OF STOCKHOLDERS.

Notice is hereby given, that in accordance with the by-laws, the annual meeting of the stockholders of the Oakland Hotel Company, will be held at the office of the company on the mezzanine floor of the HOTEL OAKLAND, situated on the block of land bounded on the south by Thirteenth street, on the west by Harrison street, on the north by Fourteenth street, and on the east by Alice street, Oakland, California, on Monday, August 31st, 1914, at 4 o'clock P. M., for the purpose of electing directors and for the transaction of such other business as may properly come before the meeting.

GOLDEN L. DOWNING,
Secretary Oakland Hotel Company.

NOTICE OF NON-RESPONSIBILITY.

I, the undersigned, have bought the cigar store located at 9535 E. 14th st., Oakland, California, and am in no way responsible for any debts or obligations contracted thereon by former owners. [illegible] outstanding bills must be presented on or before [illegible]

(Signed) P. C. CLAIR

NOTICE.

Notice is hereby given that the partnership between the undersigned under the name of Bond & Jones is hereby dissolved and terminated.

W. T. BOND.
WM. H. JONES.

Dated August 11, 1914.

IS 'KODAMA' YAMAGACHI?

Kendall Murder Trail in Carmel?

Is George Kodama, the Japanese sought in connection with the disappearance of Miss Helena Wood, the Carmel artist, the Henry Yamagachi who figured, four years ago, in the shocking Kendall murder at Cazadero? This is the question that the Oakland police are to be asked. The Kendall case came under the notice of the Oakland police when the Japanese confessed to Mrs. Margaret Starbuck, wife of an Oakland architect and owner of the ranch on which the murder was committed, to killing the Kendall family. The Japanese disappeared and was never found.

The disappearance of Miss Smith has brought to light several features connecting the two cases. Both men were known to be interested in a queer Oriental cult. There are marks of similarity in the description of the men. It is possible that an attempt will be made to identify the Carmel suspect's photograph here by witnesses who saw Yamagachi.

Japanese sought in connection with the disappearance of Miss Smith who, it is believed by Sheriff's posses at Carmel, has been murdered, is leader of a queer mystic cult which has spread its uncanny propaganda throughout the State, has started the officials on the case in a search that has shown the case to be in many ways parallel to the famous Kendall murders of Cazadero. In the present case the girl disappeared Wednesday, August 12, after [illegible] with the Japanese artist and cult leader. The man disappeared the next day, after having been declared to have [illegible] another woman.

Scores of letters, from prominent society women of the bay region, found in the trunk of the missing Japanese, show him to have been a leader of the queer sect which the detectives are now unearthing.

In the Kendall case Enoch Kendall, his wife, Una, and his son, Tom, disappeared July 24, 1910, and their bodies burned in a bonfire, were found near the Cazadero ranch a short time after. Henry Yamagachi, a Japanese workman, disappeared. He was known to be identified with a queer cult. Later Yamagachi confessed to Mrs. Margaret Starbuck of Oakland, owner of the ranch on which the Kendalls lived, that he had killed the family and then disappeared. No clews were ever found leading to his capture.

Whether Yamagachi and Kodama are the same person is the puzzle that is confronting the detectives in the Smith case, and the discovery of the letters has redoubled the efforts of the sheriff's posses now searching the hills about Point Lobos for the man.

WOMEN FURNISH LINK.

Another link in the similarity of the two cases is furnished by Miss M. De Neale Morgan, Oakland artist, now at Carmel, who believes that there is a strong similarity between the Kendall cases and the present mystery, and who also connects the disappearance of Miss Smith and the recent attempt to poison Miss Alice MacGowan, the Carmel novelist. Mrs. Grace MacGowan Cook, sister of the novelist, is also of the belief that the same sinister influence has been at work in both cases.

The attempt against Miss MacGowan was made April 6, when strychnine was sprinkled on her food.

While the Carmel bay is being dragged for the body of Miss Smith, a force of cavalrymen from the Presidio at Monterey is patrolling the shores and searching parties in launches are also out.

A queer sidelight on the character of the Japanese was cast by his fellow employes at the Allen Packing Company, Point Lobos, who declare that the Japanese, while employed as a cook there, displayed a lust for blood and used to insist on himself killing chickens, pigs and other animals used for food. A search of his room disclosed a long knife, sharp as a razor, and rudely fashioned from an old file.

Photographs of the Japanese have been found and are being sent out to the police of different cities in an effort to further identify the man.

Kodama, according to the Sheriff, is still in hiding in the Point Lobos region. It is believed that he is being supplied with food either by his brother or by the abalone fishers of the point, with whom he has worked for six years. A man answering his description was seen on the hillside by ranchers, and this has again sent a posse on the man's heels.

Sheriff Nesbit this morning led a posse into the chapparal, and another posse is now being formed. In the meantime a volunteer patrol, composed of writers, artists and others, are on duty about Carmel and are seeking clues.

Fred Bechdolt, a writer, is acting as head of a searching party that is assisting the Sheriff's men and T. W. McDougal of the Carnegie Institute. James Hopper, Arthur Vachell and William Silva, artists; John N. Hilliard and several other Carmel celebrities are among the [illegible]

CARMEL PEOPLE MEET.

A meeting of Carmel people was called to consider means of handling the situation, Carmel not being an incorporated town, and at this meeting it was decided to take up the matter of personal action of the citizens.

The missing woman was a student in the William M. Chase School of Art here and disappeared from view several days ago. The Japanese disappeared at the same time, and the two disappearances were connected in notes and other clews. At first it was thought that the girl was being kept prisoner, but the murder theory has gained ground.

The women of Carmel also took action. There are about sixty women living alone in bungalows in Carmel, many of them painters, writers, teachers and professional women. A petition was circulated and signed by practically every woman in Carmel. It reads:

"In view of the recent attempted poisoning of Alice McGowan, novelist, and the disappearance of another woman under circumstances strongly indicative of foul play, we, the undersigned women and summer residents hereby protest against the methods of the officials who have to do with the detection and punishment of crime, particularly the Sheriff and District Attorney. We feel that the manner in which these cases have been handled to date endangers the safety of all citizens, and particularly unprotected women."

ARTISTS SIGN PETITION.

Among the 160 signers of the petition were Mary Austin, M. de Neli Morgan, an artist, Grace Sartwell Mason, novelist, and many other prominent residents and visitors to Carmel.

Miss Smith's brother, Ruel Smith, telegraph editor of the New York World, is now on his way to Carmel from the East. At his orders a private detective has been engaged to work on the case.

The theory of murder is hourly gaining ground. It has developed that Kodama tried to hire a horse and wagon on the night of Miss Smith's disappearance.

It is thought that if he killed her he had need for the conveyance in order to remove the body from the bungalow to some lonely spot in the thick chapparal in forests surrounding Carmel or to the sea.

It is also known that he showed a woman in Monterey with whom he was on friendly terms the figures of a check which he asked her to cash. She thinks the figures were '22[illegible]. The check which Miss Smith is known to have received was for $273.

Each queerest feature connected with the disappearance of Miss Smith is that her pet black poodle King, to which she was devoted, is missing. If she wandered away during a sudden attack of aphasia, it seems inexplicable that the dog has not returned.

Defy Ocean Waves

Baby Dips in Ocean

EMILY ROSENSTEIN.
—Webster photo.

The youngest bather in Capitola this season was Emily Rosenstein, two-year-old daughter of Mr. and Mrs. John Rosenstein of this city. Little Emily fearlessly defied the waves of the Pacific Ocean and found much pleasure and recreation in surf bathing. She was much admired at Capitola, where the family passed the summer.

Many little folks are receiving instructions in the art of swimming. Hundreds of boys and girls of the Oakland public schools may be seen daily in the surf at Alameda, where the youngsters are showing their skill in [illegible]

COLLEGE MEN TO SPEAK ON WAR

European Situation Will Be Heard From All Angles.

The European war from many points of view will be considered in a course of four public lectures at the First Congregational Church, commencing Friday evening, under the auspices of the extension department of the University of California. Friday evening Prof. David P. Barrows will speak on "The European Alliances." August 25 Prof. Ira Cross will discuss "War and the Working Classes." August 29 Dr. Ira W. Howerth will talk on "War and Civilization." September 1 Prof. Charles A. Kofoid will talk on "The Probable Effect of the War in Europen on the Human Race." Arrangements are being made for two other lectures, announcement of which will be made later. The addresses will be given at 8 o'clock, and will be open generally to the public without charge.

DEPARTMENT STORE HEAD DROPS DEAD SUDDENLY

SAN FRANCISCO, Aug. 18.—Henricus Graf, secretary of the City of Paris department store, and for a great many years a trusted and confidential employe of the concern, dropped dead at 11 o'clock this morning in the office of the Anglo London Paris National Bank. He was 65 years old and is survived by his widow.

Graf had gone to the bank on business for the firm and was in the private office of Vice-President Friedlander when he fell over on the floor. President Fleishhacker and Friedlander hurried toward him and raised him up, but life was extinct. Graf lived at 2615 Octavia street. He had been connected with the City of Paris longer than any other living employe. He had raised himself from one position to another until he reached the post of honor held when the end came today.

RATE CASE REHEARING DENIED BY COMMISSION

SAN FRANCISCO, Aug. 18.—The State Railroad Commission this morning denied the application of the Pacific Gas and Electric Company for a rehearing in the rate case brought against it by the town of Antioch, Contra Costa county. The commission reduced the lighting rate from 8 cents for the first kilowatt to 7 cents for the first twenty kilowatts. A base rate of $.00913 per kilowatt was also determined by the commission to be used in fixing the cost of energy delivered at the gates of any city which the company served.

The corporation asks for a rehearing of the matter, but this has been refused.

FOREST FIRE THREATENS DESTRUCTION IN SHASTA

FALL RIVER MILLS, Shasta county, Aug. 18.—A forest fire, in the timber on the north side of Pit river, started with the buring of the sawmill and lumber yard of I. P. Ray of Carbon.

Ray's loss is heavy, as his sawmill, lumber yard and several buildings were destroyed.

All the available men for fifteen miles around aided in getting the blaze under control.

OMELETE FOR CANDIDATE.

OMAHA, Aug. 18.—R. Beecher Howell, Republican candidate for governor and Republican national committeeman for Nebraska, was pelted with eggs last night when he attempted to speak on a downtown corner. The fire department was called to disperse the crowd which had gathered. The women parading in automobiles in the woman suffrage cause arrived on the scene when matters were at their worst, their leader made an appeal for free speech and the crowd dispersed. No arrests were made.

YOUNG WOMAN INJURED.

CASTELLA, Aug. 18.—John Rooney while in a hilarious mood playfully slapped 20-year-old Mrs. John Emerald, who conducts a shooting gallery. In a scuffle that followed to get possession of a 22-caliber rifle, the weapon was discharged. The bullet passed through Mrs. Emerald's mamillary glands, making a minor flesh wound. No arrest was made.

LEAGUE TO MEET.

HAYWARD, Aug. 18.—A special meeting of the Good Government League will be held this evening in the Civic Center hall to discuss whether the league will endorse candidates for office. Rev. Hamilton Lee, president, will preside at tonight's meeting.

ST. JOSEPH'S SODALITY TO HOLD TOUNAMENT

For the benefit of the Sodality gymnasium an elaborate whist tournament is to be given next Thursday evening under the auspices of Rev. Father Idelphonse, by St. Joseph's Sodality of St. Elizabeth's parish in Fruitvale. Over one hundred tables will be arranged for those in attendance from Oakland, Fruitvale and neighboring communities.

In the gaily decorated gymnasium at 1525 Thirty-fourth avenue, Fruitvale, where the affair is to be held, Rev. Father Idelphonse, assistant pastor, will lead the boys' band, an enthusiastic organization that numbers twenty-four pieces.

Among the ladies who are working for the success of the evening are Miss Rosalie Rist, Miss Lucy Kreig, Miss Vera Grosse, Miss Mary Murray, Miss Marie Kiesel, Miss Carrie Walden, Miss Agnes Rist and Miss Gertie Reichling.

SCHOOL COBBLERS OUT OF WORK; NEED FUNDS

Owing to insufficiency of funds the cobbling plant in the Franklin school of East Oakland has ceased its operations and the juvenile cobblers are anxiously awaiting for the Oakland Board of Education to reopen the plant. The Parent-Teachers' Association of the Franklin school purchased the plant last season and paid the salary to the special teachers. The course proved very popular and about seventy-five enrolled in that branch of study. They manufactured their own shoes and repaired them.

The cobbler's art will continue to be taught in that institution as soon as the Board of Education will defray the expenses of an instructor.

GRANTS APPEAL.

RICHMOND, Va., Aug. 18.—Judge J. C. Pritchard, in the United States circuit court of appeals, yesterday granted an appeal to the Supreme Court in the case of John Mitchell, T. L. Lewis and W. B. Wilson, appellees, against the Richmond Coal and Coke Company, appellants. The case involved the United Mine Workers of America, who, in an opinion handed down on May 22, 1914, were conceded the right to form a combination to induce miners of West Virginia to become members and to secure as high wages as possible by peaceable methods.

TO RELIEVE McCARN.

SAN FRANCISCO, Aug. 18.—Assistant United States District Attorney David E. Thomas leaves today for Honolulu to act as United States district attorney until "Jeff" McCarn returns to take his post, or his successor. In the absence of Thomas, David E. Fulwider, vice-president of the Democratic state central committee, will perform Thomas' work. Fulwider is a practicing attorney of this city and recently came from Southern California.

THIEF RAIDS WARDROBE.

SAN FRANCISCO, Aug. 18.—While a dance was in progress last night at Golden Gate Commandery Hall, Sutter and Steiner streets, a sneak thief entered the cloakroom and stole valuables to the amount of $146, including ladies' hats and gloves and two man's overcoats.

PACIFIC MAIL IN LIFE OR DEATH APPLICATION

SAN FRANCISCO, Aug. 18.—Life or death for the Pacific Mail Steamship Company, according to General Manager R. P. Schwerin, is involved in its application to the Interstate Commerce Commission under the Panama canal act to continue in its coastal business from San Francisco to Mexican ports reached by the Southern Pacific Railroad, owner of the steamship company.

The application was heard yesterday by Commissioner Henry C. Hall of Denver, assisted by Special Examiner A. J. Gutheim. Unless the company can continue its business to the southern coast, said Schwerin, it can not maintain itself as a transpacific carrier and must pass out of existence.

The point at issue is the traffic from San Francisco to the port of Mazatlan, which the Southern Pacific reaches through Nogales.

FLOOD IN ALASKA.

FAIRBANKS, Alaska, Aug. 18.—Constant rain during the last week has caused a flood in the Tanana valley, and yesterday the river was higher than it had been since the flood of 1905. The Turner-street bridge, which connects the business district with the Tanana Valley railroad yards on Garden island, was washed out yesterday, the second time this year. The bridge, which goes out every spring when the ice breaks up, is easily replaced, and the damage was not great. The water is still rising.

B'NAI B'RITH OUTING.

SAN FRANCISCO, Aug. 18.—Fifty lodges of the B'nai B'rith organization of San Francisco will participate in the annual picnic at East Shore park, Contra Costa county, next Sunday. Harry A. Zekind is the chairman of the committee of fifty appointed to arrange the affair. The proceeds of the picnic will be donated to the 1915 fund for the entertainment of the delegates of the B'nai B'rith convention, which is to be held here next year.

BUTCHERS GIVE BALL.

The annual ball of Butchers' Union, No. 120, will be held Saturday evening at Maple Hall on Fourteenth and Webster streets. To vary the program of dancing an elaborate vaudeville performance is in preparation for the occasion. In charge of the affair is the following committee: Joseph O. Levy, Henry W. Osterloh, H. C. Kreiger, Alvin G. Miller, and W. R. Nelson.

HALE'S BARGAINS IN PRETTY NECKWEAR

In Hale's advertisement in tonight's TRIBUNE, among an interesting array of "Market Day" Specials, Hale's offers some wonderful bargains in women's neckwear at 10c, 25c, 33c and 69c. Don't overlook the scores of other attractive offerings at Hale's tomorrow.—Ad

Y. M. C. A. WILL HOLD SERIES OF LECTURES

Vocational guidance lectures will be given this season to the boys of the Oakland Young Men's Christian Association, in the rooms of the boys' department. The personnel of the lecture staff has not been announced nor have the dates been set for the addresses. The topics will cover all the branches of industrial endeavor. The boys of the intermediate society are arranging the course.

At a conference of the Intermediate organization of the association held Sunday afternoon, the members decided to establish a boys' cabinet, which will assist in the administration of the work in the boys' department of the Young Men's Christian Association. The officers of the cabinet will be elected from the various clubs of the association. There are about 400 members in the Bible societies. In the boys' department there is an enrollment of 560.

OAKLAND PUPILS DRAW "STILL LIFE" MODELS

In the drawing course presented in the curriculum of the grammar grades of the Oakland schools, the pupils will draw "still life" models. They will use the pencil and brush. In water colors they will paint flowers, fruits, [illegible]. The work will be preceded with a period of study of the various parts of the specimens.

The juvenile artists will use the colors in drawing flowers, fruits, vegetables and toys.

Blackboard exercises to accompany free-arm movement will be [illegible] drawing work in the [illegible] schools. The tots in that class will also use the colored crayons and will practice paper cutting and memory drawing.

In the eighth grade, the students will be required to draw the conventional designs [illegible]